THE WEATHER
Rain or snow tonight; Tuesday partly cloudy and colder; probably snow flurries.

THE SALEM NEWS

TWENTY-NINTH YEAR No. 42. SALEM, OHIO, MONDAY, FEBRUARY 19, 1917. TWO CENTS

LOCATE IN SALEM
No better point in Ohio for manufacturing and more industries are wanted.

GRANGE PROBE OF FAIRMOUNT HOME FARMING

Pomona Grange Names Committee to Investigate Efficiency of Agricultural Work at Institution; Protest Proposed Change in Oleo Tax and in Ohio School Law; Favor 12-Ft. Dirt Roads Along Improved Highways.

S. N. Van Blaricom, master of Columbiana County Pomona grange, was authorized to appoint a committee of three from the pomona grange to meet with a like committee from Stark County Pomona grange to visit the Fairmount Children's home, near Alliance, and report on the farm management of the home and its efficiency, at the Saturday session of Columbiana County Pomona grange at Perry grange hall on the Franklin road. The committeemen appointed are A. E. Bailey, Willis Boone and Byron Whitacre.

A resolution passed at this time and vigorously supported was that protesting against the Underwood amendment to the United States revenue bill, which proposes a two-cent tax on all oleomargarine, instead of one-fourth cent on uncolored and 10 cents on colored, as the present law provides. The farmers claim that if such a bill is passed it will practically ruin the butter business of the country, which will automatically result in lower crop production.

Other resolutions passed were in substance as follows: A protest against the proposed amendment to the present school law, requiring children to be transported to school when living more than one-half mile from the school house, instead of two miles, the present law, and a resolution asking the county commissioners to see that all dirt roads parallelling improved highways be made 12 feet wide.

At the forenoon session about 20 candidates were obligated in the fifth degree. It is estimated that about 300 grangers from over the county attended the meeting.

The next meeting will be on the third Saturday in May at Wayne grange hall, in Wayne township, south of Lisbon.

FILL VACANCY AT COUNTY INFIRMARY BY EXAM. MARCH 10

Lisbon, Feb. 19.—On Saturday, March 10, a civil service examination will be conducted in the office of the county commissioners for the purpose of filling the vacancy in the superintendency at the county infirmary, brought about by the resignation recently of Superintendent, H. C. McCamon.

The board of commissioners was notified this morning by the state civil service commission that the time for holding the examination had been fixed, and that a man would be here on that day to conduct it. It is understood that there will be a number of applicants for the position.

Frank Sidinger.

At 3:30 Sunday morning Frank Sidinger, aged 68 years, died at his home on South Union street after an illness of a few days from complication of diseases.

Deceased, with his family, came to this city two years ago from Pennsylvania. He is survived by his wife; two sons, Edward and William; one daughter, Miss Ella, all of this city, and four grandsons.

Funeral service will be held at the late home Tuesday at 10 a. m., in charge of Rev. Lee W. Ames, pastor of the First Baptist church. Interment will be at Grandview Burial park.

To Organize Juvenile Grange.

Guilford grange will organize a juvenile grange at the meeting on Saturday evening, March 3. This decision was reached at a meeting on Saturday evening at the hall. One application for membership was balloted on.

LOCAL WEATHER FORECAST
Prepared by H. W. Weisgerber from observations taken on instruments at the Buckeye Engine Co. office.

Rain turning to snow tonight; colder and snow flurries Tuesday.

DEALERS NOT TO BLAME FOR COAL SHORTAGE HERE

Mayor Johson's investigation, during the past two days, of the coal situation here disclosed the fact that Salem coal dealers have done everything in their power to secure fuel and are still making an effort to buy coal exclusive of their contracts to relieve the threatened famine.

Two or three cars of coal were received here over Sunday but were soon disposed of Monday. Other shipments were expected to arrive during the day.

Mayor Johnson stated Monday that he is confident dealers here are in no way to blame for the present shortage, and that had they purchased coal in the open market the price would have jumped $2 a ton over the present price, $5.50. In Youngstown at the present time coal is bringing from $7 to $7.25 a ton.

The investigation showed that operators here dispose of practically all of their output to outside trade, all of which is contracted for. The local dealers have contracts for Pittsburg coal, bot owing to the embargo on cars the companies are unable to deliver shipments according to contract.

"With a continuation of the present moderate weather it is likely that the situation here will be relieved within the next few days, but if not I can do no more than resort to confiscation," said the mayor Monday.

FIRE SWEEPS ENTIRE BLOCK

(By International News.)

Lawellville, Feb. 19.—Fire started by safe crackers who blew the safe of the A. G. Harg jewelry store and escaped with $,1000 in cash swept an entire city block here early today, in which were two churches, a dozen business houses and eight residences. The loss is estimated at at least $125,000.

The entire city was in danger of destruction, and it was not until aid arrived from surrounding towns that the fire was under control, five hours after it started. Dynamite was finally used to check the flames.

U. S. TO DEMAND CARRANZA CONTROL BANDITS ON BORDER

(By International News.)

Washington, Feb. 19.—Reports that a band of 800 American cowboys has crossed into Mexico to avenge the recent murder of American ranchers there had not been officially confirmed here today. War department officials expressed the hope that it was untrue, as such action might complicate the general situation.

Ambassador Fletcher has been instructed to make peremptory demand on First Chief Carranza that he immediately send a competent force to stap Salavar and the other bandits who are operating south of the international boundary.

JUSTIN A. MOORE DEAD

(By International News.)

Stubenville, Feb. 19.—Ex-Senator Justin A. Moore, 45, died at his home here today from pneumonia. He was a prominent Jefferson county attorney and a member of the state legislature from 1912 to 1916.

Awarded Prizes at Dance.

Mrs. Stella Smith and Tony Simbrella were awarded the prizes for the prettiest costumes, and M. B. Krauss and Mrs. George Liebhart received the prizes for the most comic costumes at a masquerade dance given Saturday evening at the Jugenbund hall, on Broadway, in which a large number of people were interested.

Ill At Hospital.

S. A. Taylor, of North Hawley avenue, who is ill from jaundice at the City hospital, is reported to be getting along very well.

NO FORMAL OBSERVANCE OF WASHINGTON'S BIRTHDAY

No formal program relative to the life of George Washington will be given by the public schools this year, as is the usual custom, but the scholars will enjoy a holiday on Thursday, the birthday anniversary of "the father of his country."

Only two holidays will be observed formally by the schools this year, the one having been on Christmas while the second will be Memorial day.

The Sons of Veterans auxiliary will observe Washington's birthday Thursday evening with a patriotic program at the G. A. R. hall.

Aeroplane Fleets Hunt Teuton 'Subs'

(By International News.)

New York, Feb. 19.—Fleets of aeroplanes are being used by the English admirality in the search for German submarines in the barred zone waters around the British Isles, it was declared here today by persons who have just arrived from Europe.

These air machines are equipped with wireless so that they can keep in communication with the flotillas of destroyers that are constantly combing the seas, and the aviators carry bombs so that they can attack any hostile submarine that might be sighted.

Up to today the Germans have sunk 121 ships in their U-boat war, which began February 1, three having been reported destroyed Sunday. Seventy-eight of them were British, 36, including two Americans, were neutrals, and the rest belonged in entente countries other than England.

PERSONAL WORKERS ENGAGE TARMOHLEN FOR REVIVAL SERIES

Sunday afternoon the Personal Workers conducted their special service as planned and it proved to be the best in point of interest and attendance for many months. The special musical numbers the orchestra and male quartette were very much aprpeciated.

Prof. Matthews gave his report from the recent convention of the "dry" forces of the state, held at Columbus.

Short talks by the different pastors of the city were very helpful, and by unanimous vote it was decided to begin an evangelistic campaign in the Personal Workers hall some time during the first week of April, under the leadership of Evangelist **F. H. Tarmohlen, who recently conducted a very successful series of meeting in the Dry Street Friends church here, and who is at this time conducting a meeting at Van Wert, his home** town.

After a short business session the treasurer reported available funds for all obligations, leaving a balance in the treasury.

Mrs. E. E. Ruhl.

Lisbon, Feb. 19.—Mrs. E. E. Ruhl, a lifelong resident of Columbiana county, died at the home of her son, I. K. Ruhl, near Gavers, at 11 o'clock Sunday night after an illness of some length, due to her advanced years.

The deceased was born in West township, a daughter of the late James B. Berrick and wife. In early life she was united in marriage with John C. Ruhl, whose death occurred 20 years ago. Some time since the death of her husband the deceased had made her home among her children.

There are surviving 11 children: Attorney James B. Ruhl, Cleveland; Mrs. Ella Stout, Kensington; Mrs. Charles Smith, Elyria; Mrs. George Gomes, Augusta; Mrs. John Wetzel, Cleveland, and Mrs. B. F. Rollins, Charles, Harvey, Vant, Lemuel and Isaac, all residing in the vicinity of Lisbon.

Russell Russell.

Lisbon, Feb. 19.—Russell, the 19-year-old son of Mr. and Mrs. A. G. Russell, died Sunday at the family home on the Thomas road after suffering for a long time from rheumatism. The young man was stricken ill more than a year ago, while he was a student in the high school, and last spring was unable to attend school and graduate with the senior class.

There are surviving besides the parents the following brothers and sisters: Paul, Mark, Lyle, Ruth and Marian, all at home.

Misse Rose, Julia and Bertha Prosser and Harvey Pickens, of East Liverpool, visited over Sunday at the home of Mr. and Mrs. R. W. Phillips, on West Dry street.

Father's Birthday Marred

When Little Son, in Quest of Present, is Struck by Machine.

RICHARD DAVIES

His Seventh Birthday Near, Sustains Broken Leg in Accident.

With his childish heart filled with happy thoughts of surprising his father on his birthday anniversary, Richard, aged seven, son of Mr. and Mrs. H. B. Davies, of Tenth street, running across Lundy street to the Floding drug store, where he intended to purchase a present for his father, was run down by an automobile driven by Homer Peters, shortly before 5 o'clock Saturday afternoon sustaining a fractured right leg.

The little fellow, it is said, had reached the middle of the street when the machine struck him, throwing him with great force to the street. Peters brought the car to a sudden halt and with the aid of bystanders carried the lad into the Floding drug store, nearby, where a physician was called. Later he was taken to the hospital.

The accident happened in full view of scores of Saturday afternoon shoppers. Peters, it is claimed, had just stopped his machine to allow several persons to cross the street in front of him and had only started again when the little fellow dashed out of the Hemmeter store directly in its path

The father, B. H. Davies, manager of the Hemmeter store, spent most of the day Monday with his son at the hospital, where it is reported that he passed a very restless night. The little fellow will celebrate his seventh birthday this week.

BLOCKADE OF CUBAN COAST HOLDS REBEL

(By International News.)

Havana, Feb. 19.—A blockade of the entire south coast of Cuba was established by the government today to prevent the escape of Ex-President Gomez and his party of revolutionary aides. Santiago harbor also falls under the ban, and shipping will be restricted until the government is ready to force the issue with Feneral Fernandez, who controls the city.

It is reported that many of the Fernandez troops are only awaiting the arrival of government forces to reaffirm their allegiance to the Menocal cause. Elaborate precautions have been taken to check the fight of the Gomez party.

Rebel losses in Santi Spiritus and other small engagements are reported to have been heavy. Government machine guns did the work.

Segregation of the Cuban and Mexican population of Havana was ordered today following serious disturbances. Many Mexicans said to be involved in the government's procedure were arrested. President Menocal is reported to be preparing a proclamation guaranteeing immunity to the revolters who are now repentant and who were led into the revolution by shrewd leaders.

YARROWDALE PRISONERS IN CUSTODY YET

(By International News.)

Washington, Feb. 19.—The 72 Americans, held prisoners in Germany after their capture on the British steamer Yarrowdale, are still being held according to information in the possession of the state department. This in spite of the fact that this government's renewed demands for their release has been forwarded ta Berlin.

Secretary Lansing said today that a message had reached the department through Spain that the captives "would be released shortly," but this promise has been made before and the department does not feel there has been any marked improvement in the situation arising over their prolonged detention.

FOUGHT, DREW FINES FOR DISORDERLY CONDUCT

John Yaden and Paul Bush, of Salem, arrested late Saturday evening by Officers Wilson and Gray, on Penn street, charged with disorderly conduct, drew fines of $5 each when they were arraigned before Mayor Johnson Monday morning.

The two men, it is claimed, were under the influence of liquor, and when they met on Penn street started to quarrel. They became so boisterous that the officers were attracted to the scene and arrests followed. Both paid their fines.

100,000 Spies In America, Says Senator

(By International News.)

Washington, Feb. 19.—There are 100,000 spies in this country, Senator Overman of North Carolina told the senate today in urging prompt passage of the spy and conspiracy measures suggested by the department of justice.

Senator Overman declared that there was no country in the world so poorly protected against espionage.

FRACAS IN BILLIARD PARLOR TO RESULT IN THREE ARRESTS

Warrants are understood to have been sworn out Monday afternoon for the arrest of three well known local young men, said to have been implicated in a free-for-all fight in the billiard parlor on Main street owned by James Stratos.

The trouble started, according to the proprietor, when one of the trio refused to pay for a package of cigarettes and a game of pool. When Stratos attempted to eject him from his place of business all three of the young men, he claims, started quarreling with him, and the fracas resulted finally in blows.

In the mixup one of the young men, it is alleged, knocked a number of sado fountain glasses from the counter, and another kicked the front out of a large cigar display case, causing a loss of about $10.

Mr. Stratos appeared before Mayor Johnson Monday morning and had warrants drawn up for their arrest. Not many weeks ago the same young men faced the mayor on a similar charge.

Class To Give Play.

A play entitled "A Happy Day" will be a feature of the Washington's birthday social to be given by the Wesleyan class of the Methodist church Thursday evening at the church. Selections will be given by the Sunday school orchestra, and Miss Edith Gross will render a vocal solo.

The cast of characters for the play follows:

"Mrs. Marlow," the bride's mother, Miss Mary McMurray; "Anne Loring," a neighbor, Miss Edith Gross; "Sybil Marlow," bride, Miss Helen Simpson; "Kitty Fern," the dressmaker, Miss Myra Gibbs; "Opal Neff," the society reporter, Miss Edith Walton; "Mrs. Tatlock," a country relative, Miss Hope Leeper; "Polly Tatlock," Miss May Clake.

Engagement Announced.

A complete surprise to the guests was the announcement of the engagement of Miss Reba Paxson, of this city, and George Rice, of Youngstown, at a valentine card party Saturday evening, when Miss Edith Lentz entertained a number of friends at her home on West Main street.

The home was very tastefully decorated with hearts and red carnations, with a color scheme of red and white carried out in the dainty lunch served by the hostess.

The out-of-town guests were Carl Crubaugh, of Alliance; George Rice and William Davis, of Youngstown. Miss Paxson is a daughter of Mr. and Mrs. O. D. Paxson, of Newgarden street, and is very popular among her many friends.

Planned Party.

A party for Thursday evening at the home of Miss Ruth Atchison, on Lincoln avenue, was planned at a social assembly of Muchachus club members at the home of Miss Doris Matthews, on Jennings avenue, Saturday afternoon. In two weeks the members will meet again.

Cooking Class Postponed.

The cooking class at the high school has been postponed Monday evening on account of the sickness of the teacher, Miss Elizabeth Hames, who is ill from tonsilitis.

NEXT STEP IN U-BOAT CRISIS KEPT SECRET

Course Fully Planned But Carefully Guarded; Expect President to Ask Congress for Full Power to Deal With Any Emergency; Congress Debating Embarrassing to U. S. Envoys, Report; Austrian Concession Story Denied.

(By International News.)

Washington, Feb. 19.—The administration's "next step" to meet the submarine warfare today remained concealed. White House and state department sources insist that it has been fully planned. But its nature, and whether it will be made regardless of developments in the submarine situation, insofar as the sinking of vessels without warning is concerned, continued a carefully guarded secret.

Congressional leaders have been led to believe that the president would seek blanket authority to act in any emergency that might arise before final adjournment, 12 days from now. They base their belief on suggestions by the president himself, assuming that he is unalterably opposed to an extra session and that he wants to have the authority to do anything to protect American interests short of an actual declaration of war, which congress alone has authority to make, from the present legislative body.

State department representatives privately admit that the debates of the last week in congress have proven greatly embarrassing to American diplomats abroad. They say that, inasmuch as only the salient portions of the speeches are cabled, utterances of many of the leaders on both sides have been misunderstood and have been the subject of sharp comment in certain countries. Whether knowledge of this will induce the president to let his planned course become known before he actually is on the verge of announcing it is known only to the chief executive himself.

The widely circulated announcement that Austria was willing to make material concessions to the United States in order to prevent any diplomatic break betwen the countries is denied here.

TROOPS AND BIG GUNS BUSY ON WESTERN FRONT

(By International News.)

London, Feb. 19.—Press dispatches from the French theater of war, which are borne out by the official communications of the French, British and German war offices, show that there is increasing fighting activity all along the western front.

From the North sea to the Swiss Frontier, troops on both sides are engaged in direct or counter assaults, patrol and scouting enterprises, or trench raids. The big guns are busy all along the line, particularly in the sector of Verdun.

The British are again in action along the northwestern end of the Somme front, attacking on both sides of the Ancre river and keeping up a steady combardment against the German defensive works north of the Albert-Bapaume road. The fighting has been particularly severe around Maramont, where the opposing forces are battling for a strategic hill.

ESCAPE HURT AS MACHINE SKIDS

Mr. and Mrs. Harry Coy, Mrs. Anna Kerr, Roy Kerr and Orrie Galbreath, all of Salem, comprising an auto party which left Salem Sunday morning for a pleasure trip to nearby towns, narrowly escaped injury shortly after the noon hour Sunday when the car in which they were riding skidded down an embankment near Youngstown.

Only the fact that the machine did not upset saved the party from serious and perhaps fatal injuries. The car was slightly damaged but the party was able to return to this city.

CRACK DEGREE TEAM COMING THURSDAY EVE

Odd Fellows of Salem and nearby cities and towns will assemble at the local hall Thursday evening to witness the conferring of the first degree by the crack degree team of the Canton lodge, which has the reputation of being one of the finest aggregations of its kind in this section of the state. Refreshments will be served and a social time enjoyed following the degree.

Greenford Newslets.

Greenford, Feb. 19.—Mrs. Fred Dively, of Greenford, and children and Mr. and Mrs. Lige Leipper, of Salem, took dinner Sunday at the home of Fred Leipper, in New Albany.

W. S. Clay, son, Burt, and David Clay spent Sunday as guests at the home of M. C. Clay.

A good crowd attended the drama presnted by the Washingtonville high school in the grange hall here Saturday evening.

Name Dance Committees.

Members of the Safety First club met Sunday afternoon in their rooms on Main street and discussed plans for their novelty dance at Calumet hall Thursday evening, March 1.

Charles Forster, William Hagan, Ed. Orr and Rex McConnell were appointed as the novelty committee, and Philip Cronin, Bernard Stiver, Morrell Moore, Roscoe Gallagher and Robert Kerr were named on the decorating committee.

A Surprise Party.

A number of presents were bestowed upon Mrs. Michael Lutsch when she was given a surprise party Sunday evening at her home on Arch street by a number of her friends. Music entertained and pleasing refreshments were served.

Sold Property.

Curtis H. Conser has sold his modern residence property on South Union street to Roy Gillam, who buys the same for a home and will take possession April 1. R. C. Kridler made the transfer.

Mrs. Hazel Batteiger and John Lentz, of Youngstown, were Sunday guests at the home of Mr. and Mrs. James Herbert, Cherry street.

$100,000 Reward For Sinking 'Sub'

(By International News.)

Washington, Feb. 19.—A resolution was introduced in the French chamber of deputies last week providing that 500,000 francs (about $100,000) shall be paid the captain of any allied or neuetral merchant vessel who succeeds in sinking a German submarine.

Mrs. Maud Kines was an Alliance visitor Saturday.

TODAY'S WANTS

TOO LATE TO CLASSIFY.

WANTED—To exchange White Rock cockerel for White Rock cock bird equally as good. A. W. Glass, R. F. D. 1. Bell phone 317-M. 42r

FOR SALE—One large new sink with back wall and drainer board, all enameled. Inquire Col. phone No. 14. 42r

WANTED—The ladies of Salem to come and hear the second of a series of illustrated talks which are being given at the Salem Home of Viavi, 78 West High street, February 22, at 2:30 p. m., subject, "Health Heredity and Prenatal Influence." Mrs. T. C. Virden, manager. 42r

LOST—Sunday, between Trotter's restaurant and Vine street, a small brown pocketbook containing some money and some show tickets. Finder will be rewarded if returned to News office. 42r

FOR SALE—One Dort 5-passenger auto in excellent conditon; used as a demonstrator few months last season and has been stored all winter. A big bargain to someone. No. 73 North Union street. Bell phone 156. 42r

PRIVATE SALE—One large roll-top oak office desk, 5-foot second-hand bath tub, large library table, pneumatic dress form, Wagner folding gocart, lawn mower, small oak bookcase, 70 feet of hose, office swinging desk chair, gas range, lavatory bowl and stand fittings and a few other articles. Reason for selling, leaving town. No. 73 North Union street. Bell phone 156. 42r

THE SALEM NEWS
Issued every afternoon except Sunday.

PUBLISHED BY
The Salem Publishing Co.
Office 129 East Main St., Salem, O.

The Salem News—Established in 1889. By carrier, 12c per week; $6.00 the year when paid in advance.
The Republican-Era—Semi-Weekly, established 1842. By mail one year, $1.00 in advance.
Advertising Rates furnished upon application at the business office.
Official Paper of the city of Salem and of the county of Columbiana.
Member Select List of Ohio Newspapers, Daily and Weekly.

TELEPHONES:
Business Office 901
Editorial Room 902

ROBERT WARD
Foreign Advertising Manager.
Eastern Office—Brunswick Building, 225 Fifth Avenue, New York.
Western Office—Advertising Building, 123 West Madison Street, Chicago.

Entered at Salem Postoffice as Second-Class Matter.

TROUBLES OF OUR OWN.

The local coal situation is deplorably serious, in view of the fact that the city lies in the midst of an extensive mining center, with a well-nigh inexhaustible store of "black diamonds" beneath the hills within easy access once they are mined and brought to the surface. At some glad future time, perhaps, we will have so solved the labor problem that workers will not be lacking, as they are now, to make the local supply at least equal the domestic demand, and the present difficulties and intricacies of the transportation problem will have been so adjusted and straightened out that those who wish to burn the foreign product may do so without the existent annual prospect of fuel dearth or actual famine. It is unfortunate that the present probe of Mayor Johnson did not earlier anticipate the dire needs of scores of private families with empty coal bins and the menace to industrial activity which the coal shortage constitutes, but now that it has been begun no effort should be spared to bring at least temporary relief. There is seemingly no lack of coal in the producing centers, both near this city and at more distant points. The difficulty is rather that of getting the producer and the consumer nearer together and making the product available. The existing mild weather should help materially in decreasing the demand and so lessening the seriousness of the situation. State and national probes of the transportation problem are commendable and may result in lasting good, but their benefits will come too late to help the people of Salem today, or this week, or this winter, even, and we must depend upon local solution of the local problem.

A FATEFUL WEEK.

A week destined to be fraught with events of vital importance to America and to the world has just begun. It is the reported purpose of the president, before its close, to go before congress to ask permission to use every power, every resource of this country for the maintenance, the defense, if necessary, of American rights upon the high seas.

That the power desired will be granted goes without question, and whatever may now be the deficiencies in the armed forces of the nation, none can doubt that a comparatively short period of time will suffice to make the United States a formidable antagonist both on land and sea, should the contemplated executive action be followed by the menacing conflict with Germany and her ally.

In determining not to await the "overt act" which at first was destined to mark the next crucial step following the break in diplomatic relations with Germany the president is pursuing the logical course for it cannot be denied that since the ruthless submarine warfare declaration of February 1, Germany has practically been waging successful warfare against teh United States, since our own shipping and that of neutral nations to and from our, ports has been practically suspended because of fear of the under-water menace.

The actual crisis may come at any time, it may not come for days or weeks, it possibly may not come at all, but surely the president should be empowered, if that time does come, to use every means at his disposal to sustain the position of America as a world champion of humanity.

A FAULTY PREMISE.

Much speculation has been heard on every hand, since Germany's ruthless submarine war declaration nearly three weeks ago, as to her purpose in deliberately breaking the bond of friendship which had bound together her government and our own for many, many years.

One of the favorite theories has been that, convinced that the United States in its unprepared condition could not for a long time add materially to the strength of her enemies, Germany decided to provoke hostilities with the prime purpose of having in the council of nations which must some day sit to determine the issues of the European struggle a near-friendly power weak in military and naval strength and only half-heartedly interested in the war, to aid her in securing more acceptble terms from the entente allies.

Surely a clever conception, possibly a true one as regards present conditions, but unless we mistake not, German phychology, long at fault in it's grasp of world affairs, has failed again, for we are convinced that the United States, once driven unwillingly to participation in the conflict she has made every honorable effort to avoid, will display to Teuton leaders a reincarnation of the spirit of '76 and of other stirring times when her battles on land and sea were victories, and will prove at once one of the most powerful and implacable enemies Germany has ever encountered.

SCOTT'S EMULSION
NEVER TAKE SUBSTITUTES

What The Readers of The News Read 20 YEARS AGO

(Issue of February 19, 1897.)

The Eclipse social club will give a dance tomorrow evening in the rooms over C. C. Snyder's store.

O. A. Tabor, E. E. Miller, W. F. Schwartz, H. A. Kilbourne, Carl Poxson and Mason Beaumont will leave this evening for Springfield to attend the state Y. M. C. A. convention.

J. P. Morlan, of this city, has been chosen vice grand ruler of the Mystic circle at the Springfield convention.

Miss Carrie Pow will return this evening from a visit of a couple of months in New York and other eastern points.

Many people visited the new shoe store opened by Day & Townsend today.

Mr. and Mrs. Ashbel Carey gave a card party last evening, entertaining 35 of their friends.

Mrs. C. H. Burson, of East High street, and Mrs. Cora Dorsey, of East Palestine, who have been visiting in Cleveland, returned home this morning.

Born to Mr. and Mrs. William E. Oliphant, of Winona, a son.

Mrs. Frank Eckstein and Miss A. M. Aten are spending the day in Pittsburg.

H. A. Chalfant returned home yesterday from a few days visit in Brownsville, Pa.

The Mahoning County Agricultural society meeting was held at Canfield Thursday and the dates set for the Canfield fair are September 28, 29 and 30.

BILL TO REIMBURSE JACOB LIPPIATT FOR LOSS OF HIS STOCK

Representative E. U. Whitacre, of Columbiana county, introduced a bill to give state relief to Jacob Lippiatt, near Salem. The bill calls for $1,275.

Mr. Lippiatt is a farmer residing near Salem. Last January a mad dog entered his barns and attacked several cows and sheep. It was necessary to kill the cattle. Mr. Lippiatt after a struggle succeeded in killing the mad dog at the risk of his own life.

Representative Whitacre declares that Mr. Lippiatt rendered a great public service to the community by keeping it from the menace of a mad dog and in recognition of his service should be reimbursed for the loss of his own stock.

OUR SPLENDID VINOL

Quickly Stopped Mr. Clark's Hang-on Cough.

We have seen right here in Salem such wonderful results from the use of Vinol in such cases, that we agree to return the money to anyone who tries it and does not get the same results Mr. Clark did. He says:

"I used Vinol for a chronic cough and hard cold which it seemed impossible to get rid of. At nights I would cough violently so I couldn't sleep. I learned about Vinol through a friend who had used it at the house where I am living, and the result of its use in my case was that the hard cold was soon well and the chronic cough disappeared in very short order." F. J. Clark, 9 Pearl St., Amsterdam, N. Y.

It's the beef and cod liver peptones, iron and manganese peptonates and glycerophosphates contained in Vinol that makes it such a successful remedy for chronic coughs, colds and bronchitis. Try it on our guarantee.

Frank F. Trimble, druggist, Salem, also at the leading drug store in all Ohio towns.

Saxol Salve
REMOVES SKIN AFFECTIONS
One package proves it. Sold and guaranteed by above Vinol druggist.

RIPPLING RHYMES

BY WALT MASON

BAD DAYS

The greatest poets had their days when they wrote punk and painful lays. In vain their lyres they'd wildly jerk; the old afflatus wouldn't work. I often read the stately bards, and they, though loaded to the guards with inspiration, smoking hot, quite frequently would turn out rot. A Shakespeare had his balky times, when it was hard to dig up rhymes. A Milton often walked the floor, and beat his head against the door, and tried his best to toot his lute, which wouldn't answer worth a hoot. But when a man is labeled great this thing will not his fame abate. The worse he writes, the more the crowd will say how richly he's endowed; they'll take his halting, bad-day rhyme, and show just why it's sublime. When Browning had an evil day, he'd often write a crazy lay, that had no sense, and he'd confess that what it meant he couldn't guess. And Browning fans would organize, and try to look profound and wise, and wrestle with each dippy line, and call it noble and divine. Which filled the gifted Bob with mirth, while he was dwelling on this earth.

You feel dull, poor color, heavy feeling all over. That's winter's impurities in the system. Clean them out, drive them away with Hollister's Rocky Mountain Tea. Do it tonight. You'll be better tomorrow. Bolger & French.

A Startling Truth

ALTHOUGH you will not always be able to earn money; yet your needs will last as long as you live. This means that you should provide during your active life for that period when your needs require more money than you can earn.

MAKE THE OLD RELIABLE FARMERS NATIONAL BANK YOUR BANK.

The Farmers National Bank
The Thrift Club Bank
SALEM, OHIO.

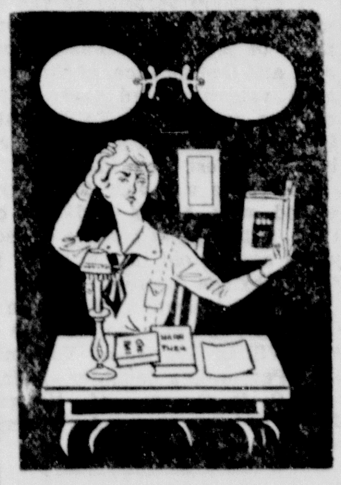

Which Do You Prefer?
Reading at arm's length without glasses, or reading easily with glasses?
Don't destroy your disposition or health, let us relieve the strain with properly fitted glasses.
The C. M. Wilson Company
The HALLMARK Store

Tastes Differ

In Fashions, Foods, and Pretty Girls
Also In Clothing

If you come here you will see a splendid variety of styles, designed to please your individual taste. Priced moderately.

Spring Furnishings Arriving Daily

The Golden Eagle
Clothing and Shoe House

Benefit "Movie" Nets $50.

East Palestine, Feb. 19.—The Ladies guild of the All Saints mission, in charge of Rev. L. C. Difford, of Salem, gave a picture show on Friday evening from which they realized $50. One member of the guild sold 185 tickets.

The Best Recommendation.

The strongest recommendation any article may receive is a favorable word from the user. It is the recommendations of those who have used it that makes Chamberlain's Cough Remedy so popular. Mrs. Amanda Gierhart, Waynesfield, Ohio, writes: "Chamberlain's Cough Remedy has been used in my family off and on for 20 years and it has never failed to cure a cough or cold." Obtainable everywhere.

Garden designers should forget styles and design for comfort and pleasure only; they would then avoid many very serious errors now quite common.

For a Bilious Attack.

When you have a severe headache, accompanied by a coated tongue, loathing of food, constipation, torpid liver, vomiting of partly digested food and then bile, you may know that you have a severe bilious attack. While you may be quite sick there is much consolation in knowing that relief may be had by taking three of Chamberlain's Tablets. They are prompt and effectual. Obtainable everywhere.

READ THE WANT COLUMN.

Theatrical News

"Very Good Eddie."

The Grand is to be congratulated upon securing the greatest musical comedy in America in years, "Very Good Eddie." This dainty musical comedy has just completed a run of the solid year at the Princess theatre New York.

Something Good.

Those who hate nasty medicine should try Chamberlain's Tablets for constipation. They are pleasant to take and their effect is so agreeable and so natural that you will not realize that it has been produced by a medicine. Obtainable everywhere.

Persons who want anything know that The News is the Want Medium in this territory. So read it.

All Kinds of HEAT

Sterno Canned Heat Alcohol Stoves, Thermos Bottles, Electric Hot Pak, Metal Hot Water Bottles, Rubber Hot Water Bottles, at

Bennett's Drug Store
Kodak and Columbia Agent.

Notice!

Following the custom pursued by us for many years, we wish our old customers, as well as our new, to return any coat made by us during the past season in which the lining has not given satisfactory wear or the fronts have not held their shape. We will be pleased to re-line the garment and put in new fronts, or if this cannot be done, make a new coat free of charge.

Very truly yours,
J. Atkinson & Son
Better Tailoring
100 Main St.

Photographs
PORTRAITURE
COMMERCIAL WORK
ENLARGEMENTS
COPIES
FRAMING
KODAK FINISHING
Have all photographic work done in a place where satisfaction is guaranteed at a reasonable price.
G. Schoch
PHOTOGRAPHER
47½ East Main St.

Harshman-Minth
99-101 Broadway.
Bell Phone 58. Ohio State 288.

You can't afford to miss the good things we offer in the Grocery and Meat line.

"Dependable Quality Always."

FOR CONSTIPATION!
COMPOUND CASCARA TABLETS
Assist nature without griping. A tonic laxative.
Three dozen coated tablets in box for 25c.
Floding's Drug Store

The Brian Co.
See Us for Curtains, Curtain Nets and Cretonnes

Spring Sewing Materials

Now is the time to commence to do your spring and summer sewing.
New White Skirtings of Oxfords, Pique, Gaberdine, Repp, Peplin, Beach Cloth and Basket Weave. Prices 28c, 29c, 35c, 39c, 45c, 50c, 58c, 59c, 69c, 75c, $1.25 yard.

New white and color printed Voiles and Flaxons. Prices 25c, 28c, 35c, 38c, 45c, 48c, 50c, 59c, 69c, 75c, 85c yard.
New Percales in lights and darks, 18c yard.
New Dress Ginghams in checks and plain colors, 18c yard.

THE BASEMENT STORE.

Wooden Jardiniere Stands, 69c each.
Table Oil Cloth in many different colors and designs, 1 1-4 yards wide, price 24c yard.
One and one-half yard wide White Table Oil Cloth 32c yard.

TOMLINSON'S-GROCERY

Navajoe Peaches—Nice yellow fruit, fairly well sweetened, 15c can.
Comb Honey—Bright and fine flavor, 25c section.
Guaranteed Corn Meal—Bright yellow, fine for cakes, 5c pound.

West Main Street Both Phones

F. L. Reeves & Company
Final Reduction of Winter Garments.
Coats, half price and one-third less.
Suits, at the price of the skirt.
Skirts, 20 per cent less.
Furs, 25 per cent less.

Our Stock of Toilet Articles
Perfumes, Soaps (toilet and medicinial), Face Powders, Medicines for Prescription filling is complete. If a preparation has merit, and a call from the trade you will find it at our store. If not in stock we will be pleased to order it at once.
BOLGER & FRENCH, Druggists

Meats and Groceries!

All Pork Sausage	21c	Larabee Flour, half sack	$1.50
Pork Chops	25c	Nice Prunes, 2 lbs	25c
Pork Roast	24c	Large Cranberries	15c
Bacon, sliced	25c	Creamery Butter	47c
Beef Boil, 2 lbs	25c	Good Raisins, 2 lbs	25c
Sirloin Steak	27c	Lima Beans, 2 lbs	25c

Fresh Beef, Veal, Pork, Lamb, Hams, Bacon, Home-made Bologna, Scrapple and Sausage, Boiled Ham ,Weiners, Eggs and Cheese, Fresh Vegetables, Oranges and Lemons, Glassware, Enamel Ware and Granite Ware, in fact we aim to have anything you want. Will thank you for your order and guarantee satisfaction, at

Bowman's Cash Market
Both Phones 9. 98 East Main. Merchants Delivery.

One R. C. H. Roadster, - $175.00

TWO FORD TOURING CARS	$175 AND $200
ONE OVERLAND TOURING (83)	$400
ONE 1917 OVER-AND LIGHT SIX	$750

Cars must be seen for value to be appreciated.
THE SALEM MOTOR COMPANY
157 Garfield Ave. FRANK W. GLASS, Mgr

THE HUXLEY-KESSELMIRE COMP'Y
115 East Main St. Merchants Delivery. Both Phones 195.

Sweet Potatoes
Turnips
Carrots
Parsnips
Spanish Onions
Common Onions
Lettuce
Celery
Rhubarb
Radishes
Hot House Tomatoes
Spinach
Grape Fruit Oranges Lemons Bananas
BALDWIN APPLES

Armour's "Star" Hams and Bacon, Fresh and Smoked Sausage, Dried Beef, Salt Mackerel, Sardines, Smoked Herring, Salmon and Tunny Fish.

MacLaren's Chili, Nippy and Roquefort Cheese, Sweitzer, Wisconsin Brick, Limburger and Cream Cheese.

A Special Bargain in Bulk Coffee at 25c Per Lb.

Read The Salem News, 12c Per Week by Carrier

THE SCHWARTZ STORE

TRADE HERE AND SAVE MONEY.

Salem's Busy Store. 19 Broadway Salem, Ohio

Just Received— A Case of 20 Dozen

New Sateen Petticoats!

98c, $1.39, $1.49

Our united buying for 12 stores enables us to offer you skirts of this quality for the above low prices. Were they bought in the market today we would have to pay just about the same prices we are selling them to you for. This means that we are offering our stock of new petticoats at practically wholesale prices.

The assortment includes plenty of blacks, whites, navys, king blue, greens and flowered effects and combinations. Regular and extra sizes.

New Taffeta Petticoats. $2.98, $3.98.

See window display for a few of the new numbers.

—Wear the Colors—

(Red, White and Blue.)

On your house, on your car, on yourself. All the Cleveland people are making a point of it, as an expression of patriotism. MacMillan's can furnish you everything from a small ribbon bow to a large flag.

—MacMillan's Book Shop—

All of Us Must Wear

Trousers

Bloomberg's Carry Two of the Best

Lines Made in America.

The Dutchess Trousers

Marx-Made Trousers

The prices are low and quality extra good. If you need a pair to finish out your suit, come in and look at them at

BLOOMBERG'S

RECEIVED OUR SPRING HATS.

Good Styles, Good Quality is the Word.

SALEM BUILDERS' SUPPLY COMPANY

DEALER IN COAL AND BUILDING MATERIAL.

BOTH PHONES 96.

H. C. ROESSLER, Proprietor

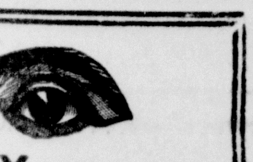

Are You Contented?

Remember as long as your eyes are uncomfortable you cannot think freely, laugh joyously or work with zeal. Make your eyes a comfort rather than a burden.

JACKSON

Betts' Music Store.

Graduate Optometrist.

Expert Watchmaker.

J. H. Lease Drug Co.

Main St. and Lincoln Ave.

Special Sale!

Princess Peroxide Cream

25c Jar, 19c

We deliver any time, any place.

TODAY'S WANTS

TOO LATE TO CLASSIFY.

BROWN'S VANILLA (compound)—The best vanilla flavor you ever tasted. Can be baked, boiled or frozen in food without losing flavor. Sold by all grocers. 41r 15i

E. J. MAGUIRE

LICENSED

DOCTOR OF CHIROPRACTIC

Hours 9 to 12 a. m., 2 to 5:30, 7 to 8 p. m. Sundays by appointment.

Phone Bell 33. No. 8 East Main St.

NOTICE OF APPOINTMENT.

State of Ohio, Columbiana County, ss.

Lisbon, Ohio, Feb. 8, 1917.

Notice is hereby given that Myron L. Phillis has been appointed executor of the estate of Mary A. Phillis, deceased.

LODGE RIDDLE,

Judge of the Probate Court.

K. L. Cobourn, attorney.

Published in Salem News Feb. 12, 19 and 26, 1917.

Coming To

UNITED DOCTORS SPECIALIST

WILL AGAIN BE AT

EAST PALESTINE, OHIO,

MONDAY, FEBRUARY 26, 1917.

Hotel Calvin (Parlor Suit).

ONE DAY ONLY.

Hours 9 A. M. to 8 P. M.

Remarkable Success of These Talented Physicians in the Treatment of Chronic Diseases.

Offers Services Free of Charge.

The United Doctors, licensed by the State of Ohio, established 1884 are experts in the treatment of diseases of the blood, liver, lungs, stomach, intestines, skin, nerves, heart, spleen, kidney or bladder, bed-wetting, rheumatism, sciatica, tape worm, leg ulcers, appendicitis, gall stones, goitre, piles, etc., without operation, and are too well known in this locality to need further mention. Call and see them, it costs you nothing.

Laboratories, Cleveland, Ohio.

Remember Date and Place.

SOCIAL —and— PERSONAL

Golden Wedding.

Homeworth, Feb. 19.—Mr. and Mrs. Washington Nunamaker, of New Franklin, celebrated their golden wedding at the home of their daughter, Mrs. Charles Yeagley, on Wednesday. A large company of friends and relatives were present, many from Alliance, Moultrie, New Franklin, Paris and Minerva. An elegant two-course dinner was served. After all had partaken of the many dainties they retired to the parlor where Rev. Larrick, of Minerva, made an oppropriate address and also presented the aged couple with many beautiful gifts the friends and relatives had brought.

—o—

Miss Fawcett Surprised.

Miss Grace Fawcett was pleasantly reminded of her eighteenth birthday anniversafy Saturday evening by 12 of her friends, who gave her a complete surprise at her home on the Ellsworth road. Games were played and music also contributed to the entertainment. A two-course lunch was served by Mrs. Fawcett, assisted by Mrs. H. C. Smith. The honor guest received several presents from her unexpected visitors.

—o—

Observed Anniversary.

Celebrating their fourteenth wedding anniversary Sunday afternoon, Mr. and Mrs. Marion C. Truxall entertained 21 friends at their home. Music furnished entertainment for the guests, and at 6 o'clock a splendid lunch was served, the appointments having been in pink and white.

NORTH GEORGETOWN

Misses Ethel and Melba Greeneisen were Salem visitors Wednesday.

Miss Mattie Kutz, who had been attending normal school at Kent, has returned to her home north of town.

Harvey Bartges was at Alliance Thursday.

Mrs. Francis Johnston spent part of the week with her parents at Warren.

The pupils of the High school, with their teacher, Byron E. Saffell, enjoyed a sled ride to the home of Mr. and Mrs. Ed. Bartges Wednesday evening, where a pleasant social time was enjoyed. Dainty refreshments were served.

There was spelling at the Mill school Thursday evening.

E. G. Saffell and Cris. Roth were at Alliance Friday.

Community or parents' day will be observed at the school here on Friday, February 23. Dinner will be served at the noon hour and in the afternoon there will be a program at which time County Superintendent J. W. Moore, of Lisbon, District Superintendent W. W. Stroup, of Homeworth, Rev. R. A. Halverstadt, of Sebring, will make addresses. All patrons and friends are invited to be present.

TRY THE SALEM NEWS.

MIDNIGHT HOURS BRING NO ALARM OF DREAD CROUP

This Sturdy Youngster Keeps a "Bodyguard" on Hand.

MASTER CHAS. KERN HURLEY. LA PORTE, IND.

POSTS GUARD AT BEDTIME.

And Mother Sleeps Without Fear of Hearing that Awful Brassy Choking Cough.

This fine boy is Master Charles Kern, the son of Mr. and Mrs. R. E. Hurley, 1026 Madison St., LaPorte, Ind. Charles has a little "Bodyguard" who lives in a little blue jar, and protects him against croup, colds, sore throat, bronchitis—in fact all kinds of cold troubles.

The name of this "Bodyguard" is Vick's VapoRub Salve, and the best thing about him is that he doesn't have to be swallowed. To "post the guard," Charles' mother just applies VapoRub externally and covers with a warm flannel cloth. Quick relief comes by absorption through the skin and by inhalation as a vapor.

"We always try to keep VapoRub in the house," writes Mrs. Hurley, "as the children are very susceptible to croup. By rubbing it on their throats and chests they are soon relieved. My husband and I used VapoRub when we had pleurisy and our pains went almost immediately.

Three sizes, 25c, 50c, $1.00.

"Keep a little BODY-GUARD in YOUR home"

VICKS VAPORUB SALVE

LOCAL NEWS

A Full-Fledged Journalist.

Samuel S. Church, of this city, a student at Washington & Jefferson college, Washington, Pa., is associate editor of the Red and Black, the undergraduate weekly publication of the college. His picture appeared in the Sunday Pittsburg Ditspatch with other members of the editorial board.

"Habit" is W. C. T. U. Topic.

The W. C. T. U. will hold its regular meeting Tuesday afternoon at 2 o'clock in the Personal Workers room on Chestnut street. It will be a mothers' meeting and the subject, "Habit," will be discussed. The sunbeam chorus will sing for this meeting.

A Thomas Baby.

News of the birth of a daughter to Mr. and Mrs. M. W. Thomas, of Cleveland, has reached friends here. She has been named Margaret Ruth. Mr. and Mrs. Thomas were formerly of Salem, the latter having been before her marriage Miss Myrtle Cobbs.

Annual W. R. C. Supper.

One hundred and twenty-five people partook of the annual supper given by the Woman's Relief Corps at G. A. R. hall on Chestnut street Saturday evening. This was a smaller number than usual.

Class Will Meet.

Mrs. W. A. Leatherberry's class of the Christian church will meet with Mrs. Amanda Heacock, of Newgarden street, Tuesday evening.

HEAD AND NOSTRILS STUFFED FROM COLD

"Pape's Cold Compound" Ends a Cold or Grippe in a Few Hours.

Your cold will break and all grippe misery end after taking a dose of "Pape's Cold Compound" every two hours until three doses are taken.

It promptly opens clogged-up nostrils and air passages in the head, stops nasty discharge or nose running, relieves sick headache, dullness, feverishness, sore throat, sneezing, soreness and stiffness.

Don't stay stuffed-up! Quit blowing and snuffling. Ease your throbbing head—nothing else in the world gives such prompt relief as "Pape's Cold Compound," which costs only 25 cents at any drug store. It acts without assistance, tastes nice, and causes no inconvenience. Accept no substitute.

WATER FOWL SEASON

Washington, Feb. 19.—The United States department of agriculture has received inquiries from many sportsmen in the middle west in regard to spring shooting of waterfowl. In response the department has made the following public announcement:

Under the federal regulations there is a closed season from February 1 to September 6, inclusive, each year throughout the United States on waterfowl and other migratory game birds; the season for hunting is further restricted in various parts of the country to periods not exceeding three and one-half months.

The open season on waterfowl in the states of Ohio, Indiana, Illinois, Iowa, Nebraska, Kansas, and Missouri is from September 16 to December 31, inclusive, and it is unlawful to hunt or kill waterfowl in those states at any other time. Persons committing violations of the regulations may be prosecuted at any time within three years after an offense is committed.

HARASSING THE ENEMY.

"I see by the paper," said Aunt Hetty Gesrong, "that the Germans is been bombardin' the French with some new kind o' mortar. Sounds to me like child's play. Throwing mortar at any one ain't goin' to hurt 'em none.

"But then, I suppose it's done just to bother the French. I've allus heard tell that them French is such dressy fellers, an' it prob'ly plagues 'em like sixty to have that thar sticky mortar gittin' all over their clothes. I presume so."—Walter G. Doty in Judge.

When and Where.

"How far back did women wear bustles?"

"Why, as far back as possible."—Princeton Tiger.

Unsatistaction.

Oh, self esteem forever grieves
And rails at fortune's tricks!
The man who gets three cheers believes
We should have given six.
—Washington Star.

What Did She Mean?

Clerk—This is the most correct writing paper for polite correspondence.

Customer—But I wish to write to my husband.—Exchange.

In two days of festival the Yakutat Indians of Alaska spent their entire season's earnings in the canneries—$4,800.

The improvement of plants and flowers by selection and crossing is as old as the art of gardening itself.

WOULD HAVE GIVEN $100 TO EAT ONE SQUARE MEAL

Some One Told Him of Tanlac Which He Got, Saving $99.

"It's the positive truth, before I took Tanlac I would have given a hundred dollars to have been able to eat the supper I have just finished tonight," said Wm. Murphy, brickmason, of Pickens Ave., West Hill, Akron, Saturday.

"For some time," he continued, "I had been a sufferer from catarrh. The continual dropping of mucous in my throat finally affected my stomach. My appetite was poor and I could only select the foods to eat that would digest easily and even these would often cause me much suffering from gas on my stomach.

"I simply could not sleep at night. In the morning I would arise with a full head, sore throat and feeling mean and out of sorts. Sometimes I would cough and hack and spit up phlegm for hours before I could clear my head and throat. The least change in weather meant a severe cold. My eyes would become watery and I sniffled constantly.

"A friend of mine urged me to try Tanlac which I did, thank fortune. I picked up from the very start. I can eat heartily, sleep peacefully and get up in the morning feeling refreshed and in good spirits. I haven't had a cold since I began taking Tanlac, and the catarrh has been driven out of my system. I guess I have acquired that 'Tanlac Smile' too, because I just feel like smiling all the time—I feel so good."

Tanlac is being specially introduced through Bolger & French's drug store, Main and Broadway, this city.

Sold Residence.

Mary J. Blackburn has sold her residence property at 24 West Fifth street to J. Brown, who buys for investment. T. C. Virden made the transfer.

No Use.

"It's no use trying to please everybody."

"That's right," replied Mr. Meekton. "I bought a music machine for each member of the family so that there couldn't be any argument. Now everybody wants to play his favorite selection at the same time and we're even unhappier than before."—Washington Star.

Some Speed!

He ran for trains, he ran for boats,
He ran for office, too, they say;
He ran to business, ran to lunch,
Then ran in debt—and ran away.
—New York Times.

Romance Ended.

"Our romance began in a most romantic way. My wife saved me from drowning. She's a magnificent swimmer, you know."

"I notice you don't go out very far now."

"No. I don't know if she would save me again."—Louisville Courier-Journal.

Severe Cold Quickly Cured.

"On December first I had a very severe cold or attack of the grip as it may be, and was nearly down sick in bed," writes O. J. Metcalf, Weatherby, Mo. "I bought two bottles of Chamberlain's Cough Remedy and it was only a few days until I was completely restored to health. I firmly believe that Chamberlain's Cough Remedy is one of the very best medicines and will know what to do when I have another cold." Obtainable everywhere.

Persons who want anything know that The News is the Want Medium in this territory. So read it.

READ THE WANT COLUMN

SALYX

TRADE MARK REG. U. S. PAT. OFF.

A MEDICATED SALT SELLING FOR LESS

A tonic, conditioner, digestive and worm destroyer for hogs, sheep, cattle and horses.

PRICES

25 lb. pkg.	$1.00
100 lb. keg	4.00
200 lb. bbl.	7.50
300 lb. bbl.	10.50

WHY PAY MORE?

Booklet Free

SOLD AND GUARANTEED BY

FRANK F. TRIMBLE

RELIABLE DRUGGIST.

"ON THE SQUARE."

You Are Missing Something Good If You Haven't Tried Our Lunches.

Hendrick's

Makers of Pure Ice Cream and Candies

The Hemmeter Store

Women's Union Suits

Pure white, medium weight, long sleeves, high neck, suitable weight for immediate wear; value $1.25 to $1.50, sale price 98c garment.

Women's Knitted Bed Room Slippers, lambs' wool sole, $1.25 value; men's, $1.50 value, your choice 98c pair.

Papoose Crib Blankets, size 36x48; Navajo Indian pattern in dainty colorings, 98c each.

Lancaster Apron Gingham, for Tuesday only, 8c yard.

PLAID BLANKET

Large size, wool finish, regular $3.50 value, special $2.39, for a few days only.

Large size Turkish Bath Towels, special at 10c each.

ADVANCE SHOWING OF 1917 WALL PAPERS

Just received. Be the first to show the new decorations in your home. Make a selection now. Japanese Grass Cloths, Tiffany's Engraved Goods, Chambrays, Chintzs, Damasks, Silks, Embossed Papers, Fabric Effects, Cut-Out Borders. All kinds of Plain Papers.

WINDOW SHADES—All the colors and widths, mounted on Genuine "Hartshorn" Rollers. No other roller as good. Come in and inspect the newest and best.

I. D. & J. H. CAMPBELL

Jiffy-Jell 13c; 2 Boxes 25c

Watch the papers for coupons; bring them in and get a box of Jiffy-Jell FREE.

Crubro Apple Butter, 10c, 25c and 50c a can; Jam, Jelly and Marmalade, all flavors, 10c a glass; A. I. Root Comb Honey, 25c; A. I. Root Strained Honey, 10c a glass; Ark Laundry Soap, 7 bars 25c; large sweet Florida Russet Oranges, 40c dozen; good size California Oranges, 25c dozen.

Bell 215. Col. 15. F. L. Heckman 55 Main St. Co-Op. Delivery

Satisfactory Furniture

Is Our Aim

THE WILSON-GLECKLER FURNITURE CO.

Main Street. SALEM, OHIO

New Comb Honey 23c a Section

Direct from the Bee Farm

Sweet juicy California Oranges,3 -sizes-3.

Fresh Home-grown Mushrooms and Tomatoes.

Taylor's Famous Home-made Scrapple, 7c lb., 4 lbs. 25c.

Taylor's Famous Smoked Sausage.

TAYLOR'S POPULAR FRESH ROASTED COFFEES—Always fresh, always good, always pleasing. 5-grades-5—25c, 28c, 30c, 35c and 40c lb.

TAYLOR'S FAMOUS HOME SMOKED HAMS AND BACON—None better at any price. You'll like the flavor.

OYSTERS! OYSTERS! FANCY DRESSED POULTRY!

Fresh Vegetables and Fruits—the choicest.

Cream, Sweitzer and Wisconsin Brick Cheese.

Your phone orders carefully filled.

Groceries, Meats I. B. TAYLOR Fish, Oysters

Bell Phones 248-249. State Phone 248. 148 East Main St.

Everything Electrical

SPECIAL PRICES ON WIRING OLD HOUSES.

Salem Electric Supply Co.

A. D. McFERREN, Manager.

Res. Phone—Bell 845. Business Phones—O. S. No. 77, Bell No. 205.

If An Insurance Company--

Values your eyes at $1500 don't you think they are worth from $5 to $50 to you to have them saved?

One pair of eyes in a life time, still you neglect them. Do you realize what it is to be without eyesight? Stop the trouble before it is too late with properly fitted glasses.

C. N. FRANTZ

30 1-2 Main Street Optician

RAZILIAN BALM CURES CROU

in 10 Minutes

Physicians Use it. Druggist

B. F. Jackson & Co., Indianapolis, Ind.

For sale by all Salem druggists.

BRAZILIAN BALM only thing that kills the germs in the Lungs. It Cures Grip, Coughs, Bronchitis and Catarrhal

CONSUMPTION

Has cured thousands. Never fails.

B. F. Jackson & Co., Indianapolis

For sale by all Salem druggists.

PROFIT-SHARING BONDS
Are an extra 3 per cent discount for cash. Filled Book worth $3.00 in merchandise.

ORIENTAL

PROFIT-SHARING BONDS
Are an extra 3 per cent discount for cash. Filled Book worth $3.00 in merchandise.

BASEMENT, BAKERY AND MEAT DEPT.

A mighty interesting sale in connection with our big Grocery Sale. These departments are worthy your consideration. Our Bakery is working full capacity and the Meat Department had the [illegible] biggest month in January that we have had since it was opened. People appreciate quality goods.

Special Items in Rich, Cut Glass

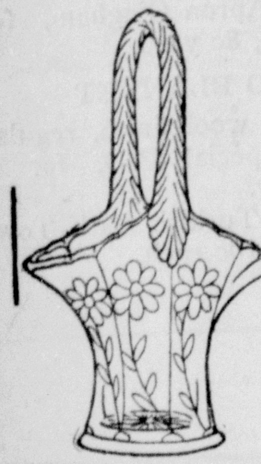

Seven-inch Cut Glass Baskets, the regular $1.50, this sale	$1.19
Cut Glass Bowls, 8-in. size	$1.00
Cut Glass Celery Trays only	89c
Water Set, cut grape design, 7 pieces	$1.29
Cut Glass Vases, 12-in. tall, special	$1.98
Japanese Fancy Vase, $2.00 value	$1.49

Box Paper, 50c value, 50 Envelopes and 50 Sheets of high grade Paper, this sale box only **29c**

Glen Echo Toilet Paper, splendid crepe paper, bought before the advance, 11 rolls **$1.00**

Everything in Rolls, Buns and Cookies.

OUR PECAN ROLLS HAVE MADE A HIT

Puritan Bread Wins its Favor Through its Flavor.

BREAD FOR EVERY TASTE

A Word to the Housewives!

Mixed and Baked In Sanitary Kitchens

Cakes, Pies, Pastry, Etc.

Orange Cakes, 15c; Angel Food Cakes, 10c, 20c; Three-layer Chocolate Cakes, 30c, 50c; Nut Cakes, 12c; Cocoanut Cakes, 12c; Florence Cakes, 15c; Three-layer Cocoanut Cakes, 30c, 50c; Jelly Rolls, 10c; Devil Fod, 12c, 15c, 30c, 50c; Sponge Cake, 15c, 25c; Three-layer White Icing Cakes; 30c, 50c; Lady Fingers, Macaroon Snaps, Cocoanut Macaroons, Lady Locks, Angeline Baskets, French Pastry, Sugar, Lemon and Spiced Cookies, Charlotte Russe, Cup Cakes, Vanilla Wafers, Ginger Bread, Doughnuts, French Crullers, Etc.

THREE BIG LOAVES BREAD 25c

One-Fourth Off On Gas and Electric Portables

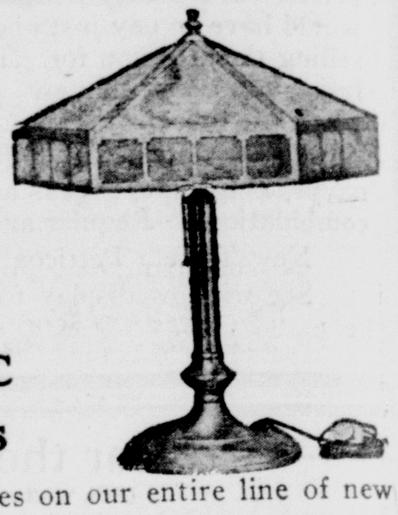

This applies on our entire line of new and up-to-date Portables. Come and make your selection now. Lamps will be higher next fall.

Welsbach Reflex Gas Mantles still 15c.

Good Gas Mantles, inverted or upright, 2 for 25c.

Complete line of Globes, Shades, Etc.

We also carry a line of Angle Lamps, as shown in another part of this ad; also Lanterns, Oil Lamps, Etc.

Meat Department

Possibly no meat department in the country is attracting the public like this department. The sanitary feature appeals to the buying public. Everything under glass and refrigeration. We will give one dollar for every just complaint or misrepresentation of any piece of meat bought from this shop. We handle only the best and sell it for less. Come in and get acquainted.

H. J. PATTERSON AND R. B. PRITCHARD

have charge of this department and we know they will treat you right. Our guarantee is also back of every transaction. We invite you to inspect this model shop.

BEEF Boiling Pieces, 2 lbs .... **25c** Tuesday and Wednesday only.	FRESH PORK ROAST, LB .... **22c** Tuesday and Wednesday only.

Some of Our Every Day Specials

BEEF	Boiling pieces from native steers, lb	14-17c
	Roasts from native steers, lb	20c
	Steaks that you will enjoy, lb	24-27-30c
PORK	Cut from home-killed hogs.	
	Chops, lb	24-27c
	Steak	27c
	Roasts, lb	24-27c
VEAL	Roasts, lb	24c
	Stew, lb	20c
	Steak, lb	30c
	Chops, lb	24-27c
LAMB	Leg of Lamb, lb	28c
	Chops, lb	35c
	Stew, lb	22c

Home-made Lard, Sausage, Bologna, Scrapple, Liver Pudding, Dried Beef, Bacon, Etc.

Aluminum Berlin Kettle

$1.00 Value Special, 69c

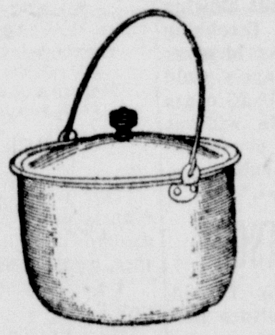

We also have a Sauce Pan to run at same price.

Fifty-cent Wear-Ever Sauce Pan, one-quart size, for advertising purposes only, while they last 25 cents.

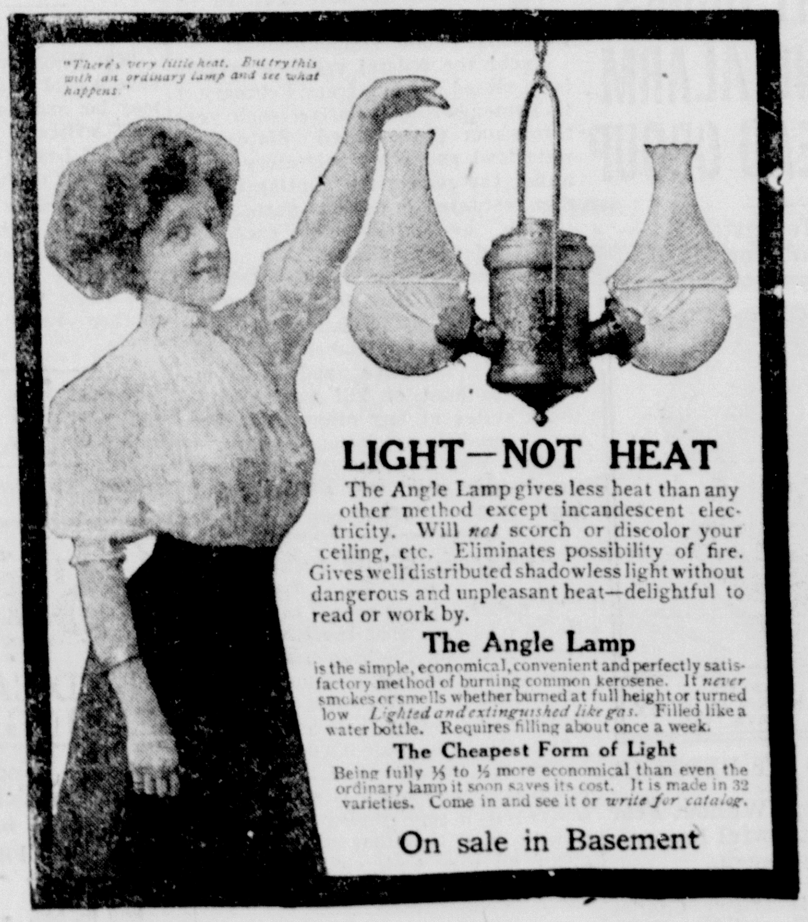

"There's very little heat. But try this with an ordinary lamp and see what happens."

LIGHT—NOT HEAT

The Angle Lamp gives less heat than any other method except incandescent electricity. Will *not* scorch or discolor your ceiling, etc. Eliminates possibility of fire. Gives well distributed shadowless light without dangerous and unpleasant heat—delightful to read or work by.

The Angle Lamp

is the simple, economical, convenient and perfectly satisfactory method of burning common kerosene. It *never* smokes or smells whether burned at full height or turned low *Lighted and extinguished like gas.* Filled like a water bottle. Requires filling about once a week.

The Cheapest Form of Light

Being fully ⅓ to ½ more economical than even the ordinary lamp it soon saves its cost. It is made in 32 varieties. Come in and see it or *write for catalog.*

On sale in Basement

Basement

Here you will find a complete line of Fancy China, Dinner Ware, Vases, Cut Glass, Table Glassware, Aluminum Ware, Granite and Tin Ware and general housefurnishing gods. Now is a good time to buy.

Tubs, Boilers, Wringers, Dairy Pails, Cream Cans, Washing Machines, Ironing Board, Etc.

Closing Out Phonographs and Talking Machines

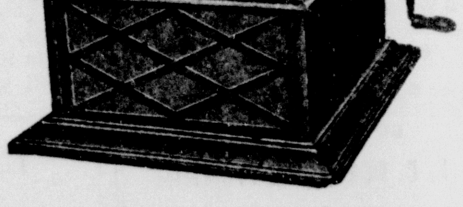

The "Wonder" is a mighty good machine for the price, but we have not the room to continue the line so they go at special prices.

$7.50 Machines go at	$5.00
$10.00 Machines go at	$6.75
$20.00 Machines go at	$13.25
We will also close out The "Stewart" at	$5.00

White Enameled Medicine Cabinet, glass shelves and mirror door, special......... **$1.19**

One lot Japanese matting Suit Cases, bound edges, good handle, only.................. **98c**

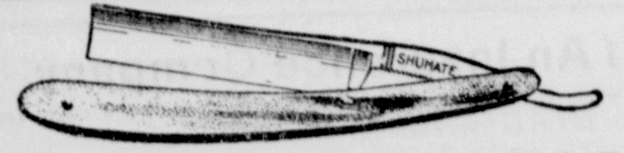

YOU TAKE NO CHANCES!

Shumate Razors are Guaranteed for Life

SHUMAT RAZORS

We guarantee these razors for life and also against breakge. They will be honed free of charge during the life of the user. A written guarantee with each razor. Prices from $1.00 to $5.00.

Remember we are selling agents for the Salem China Co.'s ware. Can furnish anything you want, large or small orders.

THE ORIENTAL CO.

H. E. EAKIN, Manager.
MEATS, BAKERY, GROCERIES, CHINA, ETC.
20-22 Broadway. Salem, Ohio.

$5.00 Gillette Safety Razors $3.98

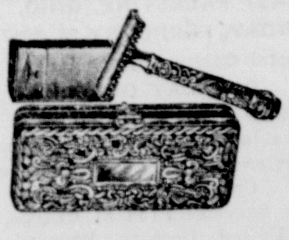

Pocket Case
Triple Silver Plate

$5.00 Gillette Safety Razors $3.98

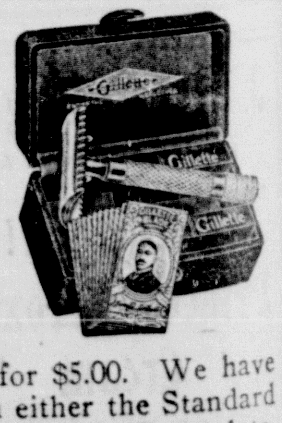

Gillette Razors are sold the world over for $5.00. We have a special price for you now. We can furnish either the Standard Set in leather case or the pocket case, which is triple silver plate, with escutcheon for engraving. Either have 12 blades.

Profit-Sharing Bonds
Give You an Extra
3 Per Cent Discount.

THE ORIENTAL COMPANY'S WONDERFUL FEBRUARY GROCERY SALE!

Profit-Sharing Bonds
Give You an Extra
3 Per Cent Discount.

We open Tuesday, Feb. 20, and continuing five days, the most interesting grocery sale ever attempted by this or any other reputable house. If you are interested in the present high cost of living we advise that you attend this sale, buy goods in larger quantities and get a lower price. If you can't use dozens or cases yourself, divide up with your neighbor, he is also interested in cutting down expenses. Make this store your headquarters. Come and get acquainted with the manager as well as the sales force. We will be pleased to show you through all departments. We will look for you.

Hand Picked Michigan Navy Bean Sale!

We all know that beans are in sympathy with potatoes, very high, but here is a price that should appeal to all thrifty housewives.

5 Lbs. Navy Beans 68c; 10 Lbs. $1.20; 30 Lbs. $3.60; 60 Lbs. $7.20

Five Hundred Pounds of Muhr Peaches!

These are the finest flavored California Muir Peaches, are what is known as "run of the orchard." Some jumbos worth 20c lb. New bright fruit. Try these on our recommendation.

Peaches, 4 Lbs. 50c; 8 Lbs. $1.00; 50 Lbs. $5.50

Special Drives

Oyster Crackers

Fresh crisp Oyster Crackers that cost today 10 cents wholesale, but for this sale we offer them at special price of 3 lbs............... **30c**

Marvel Cocoa

This Cocoa we buy direct from the cocoa factory in barrels. We pack same in parchment lined bags thus saving the cost of tin cans. Price lb............................ **25c**

Matches to Burn

We have about 25 cases more than we have room for, so offer again this sale best Safety Matches, 500's, at less than wholesale price. Six boxes 25c, dozen boxes.................... **49c**

Red Alaska Salmon

Salmon is scarce and high this year but not as high here as elsewhere. We offer best Red Alaska Salmon in pound tall tins, 3 for 55c or can **18c**

Pink Alaska Salmon

Here is a good trade on Alaska Pink Salmon, one-pound tall cans, good flavor, 6 cans for 65c or 3 ans **35c**

Canned Lima Beans

Lima beans, like most vegetables, are scarce this year. We picked up a trade in B. & M. Brand Canned Limas that should interest you. They go at case of two dozen $2.15, six cans for 55c, can **10c**

Atmore's Plum Pudding

If you know how good Atmore's Plum Pudding is you would surely want a can or two. 30c cans, three cans for 70c, can............. **25c**

Miniature Lima Beans

These are small tender Lima Beans, much preferable to the regular limas. They sell regular at 15c; this sale we will sell as long as the lot lasts, lb. 12c, three lbs................. **30c**

Macaroni in Bulk

Two barrel direct from the factory; not broken Macaroni but regular goods, short or ready cut style, worth in regular way 13c, this sale 5 pounds for **45c**

Package Macaroni

We now offer Ready-Cut, Lorentz's Homemade, Farm House, Woodcock and Fertan, regular 12c package, at **10c**

Monarch Seedless Raisins

We picked up ten cases of these fine raisins which we can offer at wholesale price. They are small sweet seedless raisins, can use them instead of currants; 20c package now........ **15c**

Blue Rose Rice

Most every one knows the merits of this fine Rice, as we have sold large quantities of it lately. A good 10c value, this sale 4 lbs...... or 10 pounds for 60c. **25c**

Extra Specials For First Two Days of Sale!

5 Bars Flake White Soap	19c	
4 Cans Everyday or Pet Milk	19c	
5 Red Man or Honest Scrap	19c	

One order of each only to customer and delivered only with other groceries.

Seven Hundred Cases Canned Goods

Despite the shortage in canned goods we have the most complete stock this store has ever carried, and our customers will profit by our foresight. We hope that you buy during this sale and buy by the dozen and save money. Our canned goods areall high grade and guarantee. No Bonds with dozens or cases of canned goods or quantity purchases.

Canned Corn

Monogram Shoe Peg Corn	16c can, 6 cans 84c, dozen $1.60
Clover Farm Baby Corn	16c can, 6 cans 90c, dozen $1.70
Edward's Golden Bantam	16c can, 6 cans 90c, dozen $1.70
Leggett's Premium (Maine State)	16c can, 6 cans 90c, dozen $1.80
Royal Country Gentlemen	14c can, 6 cans 75c, dozen $1.50
Nabob (Leggett's)	15c can, 6 cans 85c, dozen $1.65
Banner Brand	12c can, 6 cans 68c, dozen $1.35

Canned Peas

Guardian, Winna, Etc., Brand Peas	can 12c, 6 cans 60c, dozen $1.20
Royal or Blue Star (extra fine)	can 14c, 6 cans 75c, dozen $1.50
Premier Early Garden Peas	can 16c, 6 cans 90c, dozen $1.80
Old Colony (extra small)	can 17c, 6 cans $1.00, dozen $1.95
Lily of the Valley	can 20c, 6 cans $1.14, dozen $2.25

Pineapple

Premier Chunks, flat can	can 15c, 6 cans 90c, dozen $1.75
Rosedale, sliced, No. 2 cans	can 20c, 6 cans $1.15, dozen $2.25
Rosedale, sliced, No. 2½ cans	can 25c, 6 cans $1.40, dozen $2.75
Nabob, sliced, No. 2½ cans	can 25c, 6 cans $1.40, dozen $2.75
Edward's sliced, No. 2 cans	can 25c, 6 cans $1.40, dozen $2.75

Miscellaneous Canned Goods

Solid pack No. 3 cans Tomatoes	can 15c, 6 cans 85c, dozen $1.70
Edward's Extra Special Peaches, No. 2½ cans	can 25c, 6 cans $1.40, dozen $2.75
Oneida Chief Golden Wax Beans	can 15c, 6 cans 85c, dozen $1.65
Oneida Chief Refugee Green Beans	can 15c, 6 cans 85c, dozen $1.65
Canned Pimentos (imported)	can 13c, 6 cans 65c, dozen $1.30
Beets in glass (very fine)	jar 25c, 6 jars $1.40, dozen $2.75

Also good line of high grade Peaches, Pears, Cherries, Apricots ,Succotash, Tomatoes with Peppers, Mushrooms, Etc.

PROFIT SHARING BOND

PROFIT-SHARING BONDS with CLASS A GOODS

As listed in Bond Book, such as Teas, Coffees, Spices, Extracts, Cocoa, Chocolate, Baking Powder, Toilet Articles, Grocery Specialties. This extra Bond list enables you to fill a book very quickly. Filled Bond Books are worth $3.00 in merchandise any place in the store, or can be applied on goods which we will order for you if we don't have in stock what you want. See partial list below.

PROFIT SHARING BOND

Class "A" Goods Calling For Extra Bonds

Bonds	Baking Powder	Price
50 Bonds with	1 lb. Oriental Bak'g Powder	50c
20 Bonds with	½ lb. Oriental Bak'g Powder	25c
10 Bonds with	1 lb. Eakin's Bak'g Powder	20c
	Teas	
40 Bonds with	1 lb. "Natural Leaf" Tea	90c
40 Bonds with	1 lb. "Oriental Best" Teas	75c
40 Bonds with	1 lb. "Success Blend" Tea	60c
15 Bonds with	½ lb. "Oriental Best" Teas	40c
6 Bonds with	¼ lb. "Oriental Best" Teas	20c
40 Bonds with	1 lb. Fancy Teas (any kind	60c
10 Bonds with	½ lb. Fancy Teas (any kind)	30c
5 Bonds with	¼ lb. Fancy Teas (any kind)	15c

Coffee

Prices on coffee subject to fluctation of the market.

5 Bonds with	1 lb. Old Government Java	40c
5 Bonds with	1 lb. Eakin's Best Coffee	38c
5 Bonds with	1 lb. Golden Blend	35c
4 Bonds with	1 lb. Success Blend	30c
3 Bonds with	1 lb. Holland Steel Cut (can)	30c
2 Bonds with	1 lb. Old Dutch Blend	27c
2 Bonds with	1 lb. Golden Rule (can)	25c
2 Bonds with	1 lb. Special Blend	25c

Spices, Etc.

16 Bonds with	1 lb. can ground Pepper	40c
4 Bonds with	package ground Pepper	10c
4 Bonds with	package ground Allspice	10c
4 Bonds with	package ground Cloves	10c
4 Bonds with	package ground Cinnamon	10c
4 Bonds with	package ground Ginger	10c
4 Bonds with	package ground Mustard	10c
4 Bonds with	package Mixed Pickling	10c
4 Bonds with	package Cream Tartar	20c
4 Bonds with	package Cayenne Pepper	15c
8 Bonds with	¼ lb. Best Nutmegs	20c
4 Bonds with	1-8 lb. Best Nutmegs	10c
4 Bonds with	package Ground Nutmegs	10c

OLD DUTCH COFFEE

1 lb. 27c,

3 lbs. 75c,

10 lbs. $2.40

Success Blend Coffee

1 lb. 30c

3 lbs. 85c,

10 lbs. $2.70.

All bulk coffee Steel Cut and Refined.

Bonds	Extracts	Price
40 Bonds with	large bottle Ideal Vanilla	50c
10 Bonds with	2 oz. bottle Pure Vanilla	25c
10 Bonds with	bottle Ideal Vanilla	20c
10 Bonds with	2 oz. bottle Pure Lemon	20c
10 Bonds with	8 oz. bottle Almond Extract	25c
10 Bonds with	2 oz. bottle Orange Extract	25c

Grocery Specialties

4 Bonds with	1 lb. carton Corn Starch	10c
4 Bonds with	1 lb. Baking Soda	10c
10 Bonds with	½ lb. Baking Chocolate	25c
10 Bonds with	½ lb. Breakfast Cocoa	25c
5 Bonds with	3 cans Wall Paper Cleaner	25c
5 Bonds with	box (3 cakes) Toilet Soap	25c
5 Bonds with	5 cakes Bulk Toilet Soap	25c
5 Bonds with	box Oriental Soap Chips	25c
10 Bonds with	Bottle Oriental Furniture Polish	25c
10 Bonds with	Stick Shaving Soap	25c
10 Bonds with	Bottle Cough Syrup	25c
10 Bonds with	Jar Silver Polish	25c
4 Bonds with	Bottle Machine Oil	10c
10 Bonds with	Wrisley's Almond Cream	25c
10 Bonds with	Wrisley's Cucumber Cream	25c
10 Bonds with	Bottle Witch Hazel	25c
10 Bonds with	Bottle Castoria	25c

We Also Exchange Bonds

for Soap Wrappers, Tobacco and Chewing Gum Coupons, Mother's Oats Certificates, United Profit Sharing Coupons, etc. Ask for printed list of coupon exchanges, and commence today to collect Profit Sharing Bonds and secure many useful articles free.

STILL SELLING MONARCH COFFEE POUND 35c, 3-LB. TIN $1.00

We sold more Monarch Coffee in January than has ever been sold of one brand in same time. It is the coffee with the flavor. No better coffee ever sold in cans. Try a pound with next order.

THE ORIENTAL COMPANY

20-22 BROADWAY **Meats, Groceries, Bakery and House Furnishing Goods** **SALEM, OHIO**

Special Drives

Sunkist Seeded Raisins

Seeded Raisins are scarce this year but we have a good supply, and for this sale offer Sunkist Brand at a low price. Three packages for 33c or 5 packages for **52c**

Fresh Peanut Butter

We make our own peanut butter; yes, make it while you wait if you like. It is nothing but peanuts; all the good left in and nothing added but salt. Tub 15c and **10c**

Epsom Salts

We have a full pound package of Epsom Salts. The price will be interesting to any one needing same. Price per package............. **10c**
Also White Pine and Spruce Cough Syrup 25c.

Lyon Brand Green Beans

We offer nine cases of a good green String Bean for this sale, that will help reduce cost of living. They go at 10c or 3 cans......... **28c**

Bowlene, for Closets

Bowlene is a preparation like Saniflush (the manufacturer says better). Same size package and supposed to sell for 25c, 3 for 50c or can.......... .... **17c**

Liquid Veneer

We don't need to comment on the merits of Liquid Veneer, you all know it. We have too heavy stock of the 50c size hence bottle...... **34c**

Spiced Herring

Swedish Style Spiced Herring in quart Mason jars, something fine if you like herring, per quart jar **25c**

Stewing Figs

Just received a shipment of California Figs for stewing that are delicious eating; first we have been able to secure this season. Low in price, 2 lbs............................ **25c**

Monarch Baked Beans

We will stake our reputation on these beans as being one of the best on the market. They are made right and have tomato sauce. Large No. 2 cans. To have you try them we will sell, dozen $1.40, 2 cans......................... **25c**

National Biscuit Co.'s Goods

We don't believe there is any line of cakes or crackers that will come up to National. We carry complete line and you can have them assorted packages. This sale, 3 ten-cent packages **25c**

Petroleum Jelly

You usually pay 10c for a three or four-ounce jar. We contracted for a big shipment direct from factory and offer 16-oz. jar for only....... **10c**

Serv-us Salmon

A pound flat can of Steak Salmon that is worth 25c can. We have a good stock and will sell at this sale 3 cans 55c or can............ **19c**

LONE FIELD GOAL, THREE FOULS SEBRING'S SHARE IN 52-5 GAME WITH LOCALS

Holding the highly touted Sebring High school basket ball team to a single field goal and three lone fouls was the feat accomplished by the Salem High passers in the new High school gymnasium Saturday evening, the final score being 52 to 5.

From the very start of the contest it was evident that the boys from the pottery town did not stand a ghost of a show with the wearers of the red and black, and when the whistle ended the first half the score stood 26 to 2, with the home team on the safe side.

The same lineups started the second half, but when the last session was half over Coach Vivian decided to send the second string men into the contest for the finish. Morris, Harroff and Kniseley replaced Chappell, Van Fossan and Campbell during the last eight minutes of play.

The work of Bob Van Fossan was one of the brightest features of the contest. During the first half he caged seven field goals and shot four fouls. Two more field baskets and one foul were credited to him during the final session.

Kelley and Chappell played a remarkable game, the latter scoring eight field goals and one foul. Campbell never played better at guard than Saturday evening, the light haired lad being in the thick of the contest at all times. Beardmore put up a stiff game against his opponent and had things his own way. The three men who replaced the regulars during the final few minutes of play gave an excellent account of themselves.

Hazlett, who replaced Parr at forward in the second half, scored the visitor's lone basket from the field. Barton in 11 attempts from the foul line made but three count.

The late arrival of the Sebring aggregation caused quite a delay in the starting of the game Charles Forster, late of the East Liverpool High school foot ball team, served in the capacity of referee.

Following is the summary:

SALEM—52		SEBRING—5.
Chappell, Morris	F	Parr, Hazlett
Kelley	F	Barton
Van Fosson Harroff	C	W. Phillips, Davis
Beardmore	G	McShane
Campbell, Kniseley	G	Brown

Field Goals—Hazlett 1, Chappell 4, Kelley 8, Van Fossan 9, Campbell, Beardmore.

Fouls—Barton 3 out of 11, Van Fossan 5 out of 12, Kelley 1 out of 2.

Referee—Forster, East Liverpool.

Timers—Mack and Brown.

Scorer—McConnell, of The News.

Time of Halves—20 minutes.

GRAND -:- TONIGHT

The Blue Bird Corp'n. Presents Dorothy Phillips in

The Price of Silence

Added Attraction

"THE SHIELDING SHADOW"

FIRST 7:30. PRICE 5 AND 10c.

Tomorrow Matinee Night

Baby Marie Osborne

Joy and the Dragon

Matinee at 2:30. Price 5 and 10c.

Night at 7 O'Clock. Price to all 15c.

NOTE—Under auspices Queen Esther Circle.

Faultless Dry Cleaning

—WARK'S—

BOTH PHONES 777. SPRUCE UP 27 BROADWAY

Fancy California Evaporated Peaches

We have just received a barrel of very fine ones and are selling at 2 LBS. FOR 25c.

Fancy California Prunes, large size, 15c lb.

Fine medium size, 2 lbs. for 25c.

Three good size Grape Fruit, 25c.

J. W. LEASE, Cash Grocer

Read The Salem News, 12c Per Week by Carrier

JUNIORS DEFEAT FRESHIES, SEEK CHAMPIONSHIP

In one of the best played and hardest fought class games staged here in many years, the Junior basket ball team and the Freshman five of the Salem High school battled to an 18 to 8 score Saturday evening in the new High school gymnasium, prior to the Salem-Sebring High contest.

The Juniors can attribute their victory mostly to the brilliant playing of "Bob" Wilson. The clever forward is credited with making eight points of the entire score made by his team. His playing on the defense was also one of the bright features of the contest. "Nate" Hunt added six points to the upper classmen's score and had practically no opposition at center.

J. Miller, Litty and Albus were the best performers for the Freshies, the latter playing a bang-up game during the short time he was in the contest. The first half ended 12 to 3.

The Junior team, it announced Saturday evening, is out for the class championship of the school ,and, judging from the way it played, will have little trouble in attaining that coal. The summary :

JUNIORS—18.		FRESHMEN—8.
Wilson	F	J. Miller
Reich	F	Robusch, Davidson
Hunt	C	Ressler
Deweese	G	A. Miller
Allen, Mayer	G	Litty, Albus

Field Goals—Wilson 4, Hunt 3, Reich 2, Robusch 1, A. Miller 1, Albus 1.

Fouls—A. Miller 1, Albus 1 out of 2.

Referee—McDowell.

Timer—Mack.

Time of Halves—20 minutes.

Scorer—McConnell, of The News.

* * *

INDEPENDENTS WILL MEET MONDAY EVE

Much interest is centered on Monday evening's baseball meeting, when members and promoters of Salem's independent baseball club will gather for the purpose of discussing plans and selecting uniforms for the coming season.

Samples of materials used and styles of baseball uniforms from several of the leading sporting goods houses of the country are in the hands of the secretary of the club and will be presented to the members for their approval Monday evening.

More than half of the amount needed to purchase the uniforms has already been subscribed and the committee expects to have the entire amount pledged before the last of the week.

Contracts for the appearance of the Grand-Athletics of East Liverpool for the opening game here May 5 have been received, signed, and returned to Manager Carey of the Pottery City club.

A manager and business manager will be elected Monday evening, and numerous other matters of importance discussed. All interested are urged to be on hand early.

* * *

LOCAL FANS TO SEE YOUNGSTOWN BOUTS

Almost half a hundred Salem fight fans will journey to Youngstown Monday evening, where they will attend the monthly boxing show of the Youngstown Athletic club in the Grand theatre in that city.

The main bout will bring together George Chip and K. O. Brown. Both boys are well known and a real battle is anticipated. This bout will go 12 rounds.

A semi-final of eight rounds and a six-round curtain raiser, both with well-known principals, will complete one of the best cards presented by the Steel City club in many years.

The first bout will start promptly at 8:30, enabling Salem fans to return to Salem Monday evening.

* * *

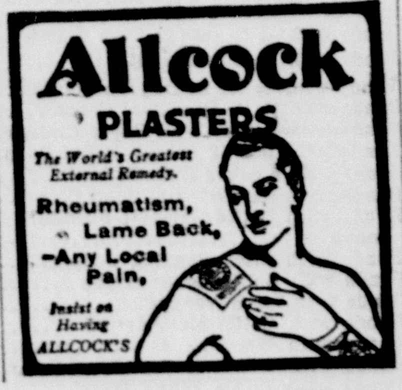

Allcock PLASTERS

The World's Greatest External Remedy.

Rheumatism, Lame Back, —Any Local Pain,

Insist on Having ALLCOCK'S

With The Billiard Tourney Players

Following are the standings to date in the Gregoris billiard tournament:

	W	L	Pct.
Lease	7	3	700
Hoobler	7	3	700
Kelley	7	3	700
Gallagher	6	4	666
Coly	6	4	600
Haldeman	6	4	600
Sechler	5	5	500
Wright	5	5	500
White	5	5	500
Morgan	4	6	400
Finley	4	6	400
Read	3	7	333
Litty	3	7	300
Spencer	1	9	100

* * *

Below are the standings in the Harris billiard tournament at the end of the tenth week:

	W.	L.	Pct.
Walker	10	0	1000
Trotter	6	2	750
Bolen	8	3	727
Munsell	5	2	714
Reed	6	5	545
Williams	5	5	500
Kopp	5	6	454
Alaback	4	5	444
Spickler	3	7	300
Lowrie	3	8	272
Hagan	2	8	200
Sharpnack	1	9	100

* * *

Coy won from Wright, 50 to 41, in the Gregoris billiard tournament Saturday evening, in 44 innings. Coy had high run of 12.

In the same tournament Sechler defeated Spencer, 60 to 44, in 39 innings. Sechler had high run of eight.

* * *

Kopp won from Spickler, 55 to 31, in the Harris tournament Saturday evening in 51 inings. Kopp had high run of six.

The Japs Work All the Time.

Literally the Japanese work all the time. It is not at all uncommon to find Japanese men and women at work in their shops at 2, 3 and 4 o'clock in the morning. They must work like this or starve. They live directly in the rear of their places of business. Their entire household equipment comprises a few mats, a few cushions and a little tableware. They go at their job—whether it consists of making clogs or inlaid cuff buttons, and work and work and work until they are exhausted. Then they sleep a little and go back to work. It does not take a Japanese ten minutes to eat his meal of rice and fish. He has his festivals, of course, and a good many of them, but he works the rest of the time, and in many households it must be a special and personal festival, connected with some individual or family gods, to lure him from his occupation. He needs the money.—Samuel G. Blythe in Saturday Evening Post.

Mars and the Hand.

There is a mount in the hands of persons who are said to be impressed more in music by marches of warlike character than anything else. It is a soft, cushion-like mount within the center of the hand proper, but is generally developed toward the outer edge of the palm.

These persons are said to be under the influence of Mars and to have inherited warlike tendencies, but it more than usually shows an ordinary amount of courage that is possessed by most persons. These are the ones who would be thrilled by the "Marseillaise," the Russian national hymn, the "Watch on the Rhine" or the "Star Spangled Banner." Subjects of Mars seldom become proficient musicians or successful singers unless the other indications in their hands show other musical fancies.—Buffalo News.

Glass is now made so as to be practically unbreakable.

Three Kinds of Dirt Require Three Cleaning Principles

SINCE I GOT MY HOOVER SUCTION SWEEPER CLEANING DAY IS THE EASIEST DAY OF THE WEEK

The Hoover is the only machine that is designed to take care of all the three classes of dirt.

It uses sweeping to loosen the clinging hair, thread, lint, etc.

It uses shaking to loosen and bring to the surface the heavy imbedded, gritty dirt.

It uses suction to dispose of all this dirt, in a dustless manner.

The Electric-driven Brush of The Hoover Makes it the Thorough Cleaner.

Powerful suction alone cannot dislodge the clinging dirt nor the imbedded dirt. But the patented electric-driven brush of The Hoover supplies the necessary help.

It takes up the light surface dust and sweeps loose all the clinging dirt. And at the same time it vigorously shakes or vibrates the rug or carpet so that the imbedded dirt is jarred loose and drawn by the suction into the dust bag.

This results, as a big Electric company of Boston found after an exhaustive test, in 98.5 per cent cleaning efficiency.

The Salem Wall Paper & Carpet Company

Originality

Is the Keynote of Success

Success in our vocation demands originality of Jewelry designs as well as of store equipment.

By constant study of design and workmanship we strive to make this the best possible place to buy the varied articles that a jewelry store handles.

You will find all our selections very complete, our qualities the best obtainable, and our prices as low as first class goods can be sold for

WE LEAD, OTHERS FOLLOW.

The Leland Watch Shop

Next to Citizens Bank

Poor Knights of the Garter.

The splendor that surrounds the Order of the Garter makes it almost impossible to believe there ever have been "poor" knights of the order or that these still exist today. Such, however is the case. These now number eighteen in all, and their official title is the Military Knights of Windsor. They are divided into two "foundations," twelve being in the "upper foundation" and the remainder in the "lower." When Edward III. founded the premier order of chivalry of the world he appointed one poor gentleman to act as a sort of attendant or squire to each knight, and twenty-six was the original number. These were known as the "alms" or "poor" knights of the garter until the title was changed to the present one by William IV.—London Standard.

Death to the Mosquito.

The Panama canal was built by paraffin! The fearful mosquito plague, which once made life for the workers unbearable, and which was one of the factors which made the French relinquish their attempts to build the canal, was ended by the simple expedient of covering all stagnant water with a film of paraffin. Midges lay their eggs in stagnant waters, but the larvae which develop have to come to the surface frequently to get fresh air. The paraffin entirely cuts off the supply of air, the larvae are suffocated, and consequently there are no midges. Other parts of the world, formerly regarded as the graves of white men, have now become mosquito free by the same means.—Pearson's Weekly.

The Chamber of Commerce of Santa Barbara, Cal., is back of a plan to construct a land-locked harbor for the protection of shipping at that point.

Positive and Comparative.

In the lobby of a Cincinnati hotel during an educational convention, one school man approached another and by way of introducing himself, said:

"I'm Beck."

"That's good,' replied the man addressed, taking the proffered hand. "I'm more so."

"You're what?" asked the first speaker.

"I say I'm more so," repeated the second.

"What do you mean by that?"

"Why, you say you are Beck."

"Yes, I am. My name is Beck."

"Well, my name is Becker."—Youth's Companion.

Like Son Was Father.

All through the long sermon little Johnny had been restless, and his mother had to keep pinching him in order to keep him in anything like order. Still his fidgeting continued.

"Can't you do something with that boy?" whispered the wife to her husband.

"Yes," said the husband. "I second his motion to adjourn."—St. Louis Post-Dispatch.

A Subtle Mexican Drug.

The Mexican Indians derived from their ancestors, the Aztecs, the method of making the poison of Talavatch. It is a subtle drug, the constituents of which are not known. The peculiar effect of the poison is to destroy the mind while only slightly affecting the body.

Because.

Drawing Teacher—Rastus, your drawing of the mule is very good, but why didn't you finish it? Rastus—'Cause, Miss Emily, you tol' us to leave out de tail.—Judge.

Too Young.

The Boss—You are late again, Newlywed. Have you a reasonable excuse? Newlywed—No. He's not old enough to reason yet—just yells all night.—Puck.

It is in general more profitable to reckon up our defects than to boast of our attainments.—Carlyle.

A DIFFERENT BABY

I had never heard of Brazilian Balm until a few days ago, when my baby had Bronchial Pneumonia. The doctors did not help and she seemed at a standstill, when a relative brought me a little to try. In less than four doses she was a different baby. Brazilian Balm is a wonder, and I can never praise it enough. Please send me a $1.00 bottle soon as possible. Mrs. Norman Blackhall, [illegible], N. Y., April 19.

TRY THE SALEM NEWS.

THE MARKETS

SALEM

PROVISIONS.

Apples—Lb., 3@4c.
Apple Butter—Gal., $1.00.
Bananas—Doz., 25@30c.
Beans, Navy—Lb., 15c.
Beans, Lima—Lb., 12@13c.
Beets—Bunch, 10c.
Cabbage—Lb., 11@12c.
Carrots—Bunch, 5c.
Celery—Lb., 15c.
Cucumbers—Each, 20c.
English Walnuts—Lb., 25@30c.
Endive, Lb., 20c.
Figs, stewed—2 lbs. 25c.
Grapefruit—3 for 25c, 2 for 15c.
Grapes, white—Lb., 25c.
Honey—Lb., 22@25c.
Horse Radishes—Jar, 10c.
Lemons—Doz. 25@35c.
Lettuce, Head—Lb., 30@35c.
Lettuce, Leaf—Lb., 20@24c.
Mushrooms—Lb., 40c.
Mangoes—Each., 8c.
Onions—Lb., 12@15c.
Oranges—Doz., 20, 40@50c.
Parsley—Bunch, 5c.
Parsnips—Lb., 10c.
Popcorn—Lb., 6@10c.
Potatoes, Irish—Pk., 80@90c.
Potatoes, Sweet—Lb., 7@8c.
Pineapples—Each, 20c.
Prunes—Lb., 10@20c.
Peanut Butter—Tubs, 10@15c.
Rhubarb—Bunch, 10c.
Rutabagas—Lb., 6c.
Radishes—Bunch, 5c.
Sugar—25-lb., sack, $1.95@$2.00.
Tangarines—Doz., 30c.
Tomatoes—Lb., 25c.
Turnips—Lb., 8c.

BUTTER AND EGGS.

Butter, Country—Lb., 40@47c.
Butter,Creamery—Lb., 44@51c.
Eggs—Fresh country, doz., 42@44c.
Eggs, storage—Doz., 40c.

CHEESE.

Limburger—Lb., 27@34c.
Wheel Swiss—Lb., 30@35c.
Wisconsin Brick—Lb., 30c.
Pimento—Jar, 15c.
Neufchatel—Lb., 45c.
Cream Cheese—Lb., 28@33c.

POULTRY.

Young Chickens—Alive, lb., 25c; dressed, 30c.

MEATS

Bacon—Lb., 22, 28@35c.
Chuck Roast—Lb., 15@20c.
Dried Beef—Lb., 40@45c.
Ham, sliced—Lb., 32@35c.
Ham, home smoked—Whole, [illegible] 23@25c.
Hamburg Steak—Lb., 18@25c.
Lard—Lb., 19@22c.
Pork Chops—Lb., 24@27c.
Pork Roast—Lb., 20@24c.
Pork Steak—Lb., 27c.
Porterhouse Steak—Lb., 26@28c.
Round Steak—Lb., 24@27c.
Tenderloin Steak—Lb., 28c.
Sirloin Steak,—Lb., 25@28c.
Tenderloin short—Lb., 32c.
Veal Steak—Lb., 32c.
Veal Roast—Lb., 24@26c.

FISH AND OYSTERS.

Carp—Lb., 17c.
Halibut Steak—Lb., 23@26c.
Herring, boned—Lb., 17@20c.
Oysters—Qt., 40@50c.
Pike, cleaned—Lb., 16@20c.
Sea Bass—Lb., 16c.
White Fish, cleaned—Lb., 23@25c.
Yellow Pickerel, cleaned—Lb., [illegible]

GRAIN, FLOUR AND FEED.

Selling.

Alfalfa Meal—Lb., 2½c.
Bran—Cwt., $1.75@$1.80.
Chop—Cwt., $2.00@$2.20.
Corn Meal—Sack, 30@35c.
Gluten Feed—Cwt., $2.00@$2.10.
Flour, Graham—Sack, 60c.
Hay—Baled, .90@$1.00.
Hominy—Cwt., $2.00@$2.20.
Middlings—Cwt., $1.80@$2.00.
Oats—Bu.,, 70c.
Oil Meal—Cwt., $2.25@$2.50.
Oyster Shells—Cwt., 75@80c.
Shelled Corn—Bu., $1.20@$1.25.
Flour, Spring—Sack. $2.60@[illegible]
Straw—Cwt., 70c.
Wheat—Bu., $1.80@$1.90.
Flour, Winter—Sack. $2.30@[illegible]

Paying.

Wheat—Bu., $1.75.
Oats—Bu., 60c.
Corn—Bu., $1.00@$1.05.
Buckwheat—Bu., $1.00.
Hay—Baled, .80@$1.00.
Straw—Ton, $7.50@$8.00.

PITTSBURG

DAIRY AND PRODUCE.

Butter—Tubs, $44½@45½c; prints 47@47½c; Ohio creamery, 42@42½c.
Eggs, fresh—Doz., 47@48c.
Chickens, live—Lb.,22@23c.
Chickens, dressed—Lb., 25@26c.
Springers—Lb., 29@30c.
Potatoes—Bu., $2.75@$3.00.

LIVE STOCK.

Choice cattle, $10.75@$11.25; bulls $5.00@$9.00; heifers, $6.50@$10.00; hogs, $12.90@$12.95; pigs, $10.50@$11.

CLEVELAND

DAIRY AND PRODUCE.

Butter—Creamery extras, lb., 45@45½c; prints, 46@46½c; firsts, 41½@42c.
Chickens, live—Lb., 23@25c.
Potatoes—Bu., $2.95.
Eggs, Fresh—Doz., 44½c.

LIVE STOCK.

Choice cattle, $10.00@$11.00; bulls, $7.50@$8.50; heifers, $7.75@$8.25; hogs, $12.75@$12.80; pigs, $10.50.

Salem public library open daily from 10 a. m. to 8:30 p. m.; Saturday from 10 a. m. to 9 p. m.

BRINGING UP FATHER

-- By Geo. McManus

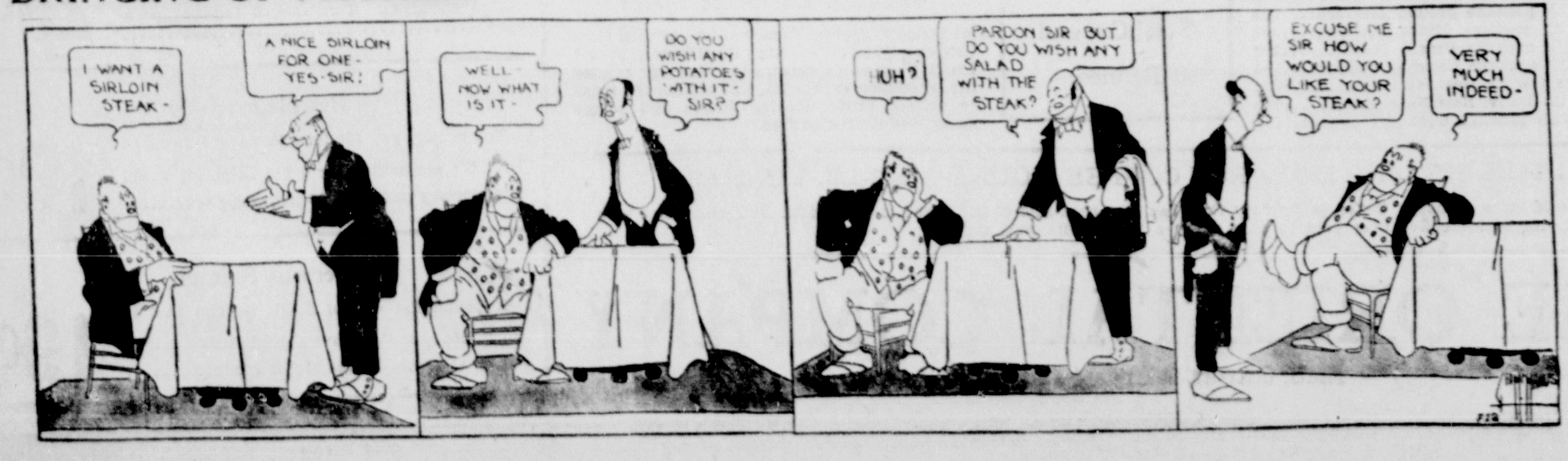

I WANT A SIRLOIN STEAK -
A NICE SIRLOIN FOR ONE - YES - SIR!
WELL - NOW WHAT IS IT -
DO YOU WISH ANY POTATOES WITH IT - SIR?
HUH?
PARDON SIR BUT DO YOU WISH ANY SALAD WITH THE STEAK?
EXCUSE ME SIR HOW WOULD YOU LIKE YOUR STEAK?
VERY MUCH INDEED -

WANT COLUMNS

All advertising copy given over the telephone is accepted at the advertiser's risk.

HELP WANTED

WANTED—A counter man and girl. Apply in person to Mick's restaurant. 41r

WANTED—A man for janitor work at the hospital. 40r

WANTED—Experienced middle aged man to work on farm; good wages to right party. Inquire by letter to Z, care P. O. box 316. 40r

WANTED.

WANTED—Old false teeth. Don't matter if broken; I pay $1 to $5 per set. Mail to L. Mazer, 2007 South Fifth street, Philadelphia, Pa. Will send cash by return mail. 36 1m

WANTED—To purchase two turkey hens. Address box 117, R. D. No. 5, Salem, Ohio. 41r

CARPENTERS WANTED—Everyone going to the Alliance social is to meet at the Stark Electric to take the 7:15 car. John L. King, recording secretary. 41r

WANTED—False teeth. We pay as high as $7.50 per set of old false teeth no matter if broken. Mail to Herden Dental Laboratory, 44 Park Ave., Albany, N. Y., and will send cash by return mail. 31 1m

LOST.

LOST—Two 34x4 auto chains, old chains with new cross chains. Finder please return to News and receive reward. 41r

LOST—Purple silk fancy work bag between Fifth and Main street, Chestnut street. Finder please return to 69 East Fifth street. 41r

LOST—Saturday afternoon in Kaufmann's 5 and 10c store, a brown leather book containing $3; bearing name and address, Lora Michael, Big Pool, Md. Finder please return to News office and receive reward. 41r

HOUSES FOR RENT

FOR RENT—Half of double house, four rooms, wash house and pantry; gas and city water; everything separate from other side. Call Bell phone 5005-4. 41r

FOR RENT—A house of six rooms with modern conveniences, on Cleveland avenue. Inquire of K. L. Webster, Citizens bank. 1tf

FOR SALE

FOR SALE—Knabe piano in first class condition; good tone; also a bicycle. Inquire Bell phone 617-J. 41r

FOR SALE—Two two-year-old mare colts, 15-16 Percheron; extra good ones; 40 tons No. 1 mixed hay $10 in the mow. A. G. Cobourn, Lisbon road. O. S. phone 303-41. 41r

WHITE LEGHORN HENS and cockerels for sale. Price right for quick buyer. Call Bell phone 5004 ring. 41r

FOR SALE—My grocery stock and fixtures; long term lease; immediate possession. C. M. Carey, Depot St., Salem, Ohio. 40j

PUBLIC SALE—Having rented my farm for a period of two years, I will offer for sale at my farm, two and one-half miles north of Salem, Ohio, on the Ellsworth road, Tuesday, Feb. 27, 1917, the following: Five head of draft horses, seven head of milk cows, registered Poland China hogs, hay in mow and all farm implements. Sale to begin at 10 a. m., eastern time. Free lunch at noon. Terms—Over $5 purchase, credit of six months. Wm. Miskimmins. John Post, auctioneer; J. H. French, clerk. 40r 15i

FOR SALE—A 10 h. p. Foos gas engine; rebuilt and in first class condition. Inquire at office of Salem Publishing company. 31tf

REAL ESTATE FOR SALE.

FOR SALE—House of five rooms and pantry, with gas, hard and soft water and nice fruit; lot 50x185. Price $1200. Heaton & Taylor, 59 Main St. tf

BUYER NEEDED—For a 40-acre farm within two miles of Salem; nearly new buildings; running water; all purpose farm; natural gas; fruit; special price; easy terms; small cash payment. A bargain. W. S. Emmons. Both phones. 41e

FOR SALE—Seven-room house with gas, bath and furnace; one gas grate, one coal grate; East High street—$2700. Heaton & Taylor, 59 Main St. tf

MISCELLANEOUS

WALL PAPER—Those who desire to see our line of wall paper samples may do so for a limited time only. Call Jesse Shisler, Ohio State phone 55-R. 39j

NOTICE—A concert and chicken supper will be given at the St. John's A. M. E. church on East High street, Thursday evening, February 22. Program announced later. All are cordially invited. Admission 15 cents. 41r

DO YOU NEED MONEY?—Highest cash prices paid for false teeth in any condition, also bridge work, old gold, silver, old platinum. Please mail to Herdan Dental Laboratory, 44 Park Ave., Albany, N. Y. and receive check by return mail. 31—1m

HAIR WORK—Switches, puffs, transformations, curls, made from cut hair or combings. Mrs. I. W. Johnson, 114 West Main street. Bell phone 671. 221 tf m t w

NIGHT CLASSES at the S. B. C. Last call for enrollments for bookkeeping and shorthand. Tuition only $6.00 a month. The Salem Business College. 112tf

For Sale

Eight-room house at Rogers, Ohio; cement cellar; laundry in cellar; slate roof; centrally located; 10 apple trees, 4 cherry trees, strawberries, raspberries, grapes; frontage 150x120 back. Price $1450.

124 acres, located one mile from Palestine; 7-room house, large bank barn, with straw shed and silo; hog house, wagon house; 20 acres apple orchard, 7 acres cherries; choice fruit of all kinds; running water in barn and pasture; sandy loam soil. Will be sold at a bargain.

Five-room house; barn 16x24; buggy shed 12x16; lot 60x150. Price $575.

Five-room house, modern throughout; lot 50x150; good barn. Price $2600.

SEE

Frazier & Kaminsky

FOR INSURANCE OF ALL KINDS.

No. 6½ Broadway. Both Phones

USED CARS FOR SALE

1916 Chandler; six cylinder	$700
1915 Chalmers; six cylinder	$550
1914 Studebaker; four cylinder	$350
1914 Overland; four cylinder	$300
1912 I. H. C.; four cylinder	$12

These cars have all been overhauled and are in fine running order

The Harris Mfg. Co.

West Moin St. Salem, Ohio

Your Orders Solicited

For Ice Cream by pint, quart and large quantities.

Trotter's

Up-to-the Minute Soda Fountain.

Sunday Dinner Special

Plumbing

Gas Fitting

All Work Guaranteed

H. Trotter & Son

76 EAST MAIN ST.

Persons who want anything know that The News is the Want Medium in this territory. So read it.

Four Real Good Ones!

Fine new modern home of six rooms, reception hall, bath, fine attic; house finished in natural wood; excellent cellar; lot 50x150; on Fair street, near McKinley. Price $3,200.

Good as new modern house of six rooms and reception hall, bath; on Cleveland avenue; house finished in oak and cypress; lot 75x145; flagstone walks. Price $3200.

Fine modern home of seven rooms and reception hall, on Highland avenue, near McKinley; large lot with beautiful shade. This is a great bargain at $3300.

Good house of four rooms; city water and gas; two lots; fine fruit; on Park street. Only $1600.

R. C. KRIDLER

No. 84 EAST MAIN ST. BOTH PHONES No. 118

MARTIN H GLYNN.

Washington, Feb. 19.—Martin H. Glynn, former governor of New York, may be appointed governor of the Philippine Islands to succeed Francis Burton Harrison, who, according to rumor here, will resign before March 4. Several other names are mentioned besides that of Mr. Glynn, but Mr. Glynn is considered the most likely choice. Rumor has it, however, that David I. Walsh, former governor of Massachusetts, and John A. Dix, former governor of New York, are also under consideration.

Fifty Years of Wheat Growing.

Figures giving the yield and value of the wheat crop of the United States for 50 years have been published as Bulletin No. 514 by the United States department of agriculture. This bulletin covers all the years from 1866 to 1915. It shows that despite the present high prices we have not yet reached the level of those in the years immediately following the Civil war. During the 10-year period from 1866 to 1875 the average price of wheat in this country was 108.6 cents (in gold). For the 10-year period from 1906 to 1915 the average price was only 86.8 cents. The year 1886, in which the department of agriculture began its series of continuous reports of the important crops, marked, however, the high level for wheat. From that time, in a number of marked fluctuations, the price dropped until, in the 10 year period from 1886 to 1895, it was down to 68.3 cents. The lowest point ever reached was in 1894, when the average price was 49.1 cents.

On the other hand, the average yield per acre has been steadily increasing. In 1866 it was 9.9 bushels and 16.9 in 1915, an increase of seven bushels an acre. This increase has, of course, been marked by declines in bad years, but the averages for the five 10-year periods from 1866 to 1915 show a steady increase, from 11.9 bushels, average in the decade 1866-1875, to 15.1 bushels in the decade 1906-1915.

The Other Way Round.

Mrs. Sourspite—When I gave you that solemn warning against marrying I said that some day you would regret it. That time will come, mark my words!

Mrs. Newed—The time has come.

Mrs. Sourspite (gleefully)—I thought so. Then you regret your marriage?

Mrs. Newed—Oh, no! I regret the warning you gave me. It kept me from marrying for nearly a year.—Pittsburgh Press.

The Poet's Lighting.

Samuel Rogers gave a dinner and had the room recorated with candles placed high up in order to show off the pictures, says T. P.'s London Weekly. At dinner he asked Sydney Smith how he liked the plan. "Not at all," he replied. "Above there is a blaze of light and below nothing but darkness and gnashing of teeth."

Deduction.

"How can you tell that the conductor is married?" gasped the diminutive man.

"Didn't you hear the way that woman roasted him and he never even batted an eyelash?" retorted the great detective.—Buffalo Express.

Siam.

The name "Siam" is supposed by some pretty good authorities to be derived from a Malay word, "sajam," brown. Both Siamese and Shans call themselves "Thai"—that is, "the free."

If You Suffer From Catarrh

don't make the fatal mistake of regarding it as a trifling matter. Authorities agree that Catarrh is an infection of the blood. Consequently, sprays, salves and lotions can afford only temporary relief, because they do not reach the source of the disease,—the blood. When you depend on these temporary remedies alone your case is likely to grow steadily worse until it becomes chronic and possibly affects the lungs.

But even if the infection does not go this far, the continuous dripping of mucous in the throat, the constant spitting and hawking and evil odor of the breath will not only cause misery to you, but will make your presence obnoxious to others. S. S. S., which has been the standard blood medicine for fifty years, will relieve your catarrh, because it will purify your blood and relieve it of the accumulated poisons. S. S. S. contains no mineral or habit-forming drugs. S. S. S. is on sale at all druggists and the advice of our medical department is at your disposal, free of charge. Swift Specific Co., 302 Swift Building, Atlanta, Ga.

A Beautiful Suburban Home to Exchange for City Property

Forty acres, 3-4 mile from city limits; 5 minutes' walk from electric line; near neighbors; half mile to school; R. D. and telephone; on one of the main public roads; 36 acres under cultivation; spring watered pasture; some timber; well fenced; sandy loam soil; 9-room 2-story metal roof house, good cellar; well and cistern water at house; well water at barn; bank barn 40x44; new silo; 2 acres of apple orchard, 50 peach trees, plums, pears and cherries. All necessary farm buildings; house piped for natural gas. Large strawberry and blackberry bed. Price $6,000 Will exchange for Salem property.

17 Broadway **H. N. Loop** Both Phones

NOTARY PUBLIC.

44 ACRES

Two miles from town, will trade for city property. Seventy-eight acres; extra fine equipped; part payment on city property. A 4-room house on paved street for $1350. The best rooming house proposition in the city. Call at

E. E. HANNA'S OFFICE, No. 62 Broadway

A Good Stomach Means Good Health

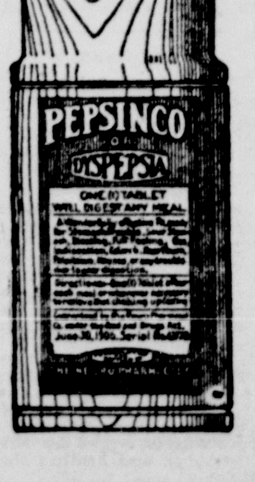

Make your stomach right and and everything else about your body will be right. A good stomach makes good digestion, good blood, good nerves.

PEPSINCO will do it

PEPSINCO has been on the market for a number of years. It is a perfect digestant. It takes care of the food as it enters the stomach. It is sold at your local druggists and is the one reliable remedy for the greatest of human ills—indigestion. Stop today and get a package of this truly wonderful preparation. Ask for PEPSINCO.

The Neuro Pharmacal Company, Wapakoneta, Ohio.

MOSCOW CATHEDRAL.

Ivan the Terrible Lived Up to His Name In Building It.

One of the most extraordinary and fantastic Christian places of worship in the world is the Cathedral of Moscow, known as Vasili Blajenni, strange not only in outline and conception, but even stranger in its history.

No one knows the architect's name, but the story goes that the czar ordered his eyes to be put out directly the church was completed, so that he should never be able to surpass his work.

The idea of the building was inspired by the wickedest and maddest monarch who ever sat on a throne—Ivan the Terrible, czar of Muscovy.

The architecture is in every respect extravagant and barbaric, and the coloring is garish in the extreme. It has nine chapels, roofed by nine cupolas, each different and each stranger than the other. One resembles a pineapple, another a melon, a third is said to ape a hedgehog in its appearance, and the rest are more or less grotesque. Some are gilt; others are painted in brilliant hues.

Indeed, the only description is that it is a nightmare of a church, the fitting legacy of a ruler who grilled his counselors in frying pans and clothed his subjects in bearskins in order that trained dogs might worry and tear them to pieces.—Strand Magazine.

LET HER HAVE HER OWN WAY.

Then, Says This Student of Femininity, She Will Despise You.

Are you tired of your wife? Do you wish that she would get a divorce?

Are you weary of your sweetheart and desirous of another one?

Maybe I can help you.

Do not treat badly that woman of whom you are tired. You will accomplish nothing in that way.

Let her have her own way in everything. Yield to her absolutely. Let her believe that she can dominate you always.

It is she who will eventually sever the connection then if you only show a little patience and persist in your quiet efforts to show her that she is the stronger.

For women soon cease to esteem the man whom they have completely enslaved. They value homage, but only the homage of a master. Make yourself a woman's slave and you need not worry about gettting rid of her. She will get rid of you.

And this method of breaking an engagement or getting rid of a wife will appeal particularly to those scrupulous persons who wish always to feel that they have been quite honorable.—New York Evening Sun.

Saved Storage Charges.

Young men with meager salaries evolve financial makeshifts abhorrent to the moral and physical sensibilities of their opulent elders. Said one young sprig of boarding house gentility to another who expected to seek new quarters upon his return from a two months' trip on the road:

"What are you going to do with all this personal truck that is cluttering up your room? It will cost you anyhow a dollar a month for storage."

"Not the way I am working things," said the man who was going away. "I have purposely refrained from paying board for four weeks, and the landlady will hold my stuff. Of course I shall square up when I come back and get it again, and in the meantime she will give it free storage."—Exchange.

Why Maguey Blooms Are Rare.

A maguey plant in bloom is a sight one seldom sees in Mexico, for the reason that the stem is cut at its base and hollowed out, and the sap that would have gone into the flower is collected and converted into that evil smelling, criminal making concoction called pulque. When the sap gathers—at the rate of ten to fifteen pints a day—peons pass from plant to plant and with their mouths to one end of a tube suck it up and then discharge it into containers made of pigskins, flung, saddlebags fashion, across the back of an uncurried donkey. The liquid is then carried to the central station, where it is "ripened" in vats of untanned cowhide.—National Geographic Magazine.

Immune.

"You stepped right in front of that automobile. If the driver hadn't turned sharply you might have been killed."

"True; very true."

"Were you trying to commit suicide?"

"No. I took out an accident insurance policy yesterday, and I was just experimenting to see what sort of protection it would give me. By jinks, it worked like a charm!"—Birmingham Age-Herald.

Early Rising.

The difference between rising in the morning at 5 and 7 o'clock in the space of forty years—supposing a man to go to bed at the same hour at night—is nearly equivalent to the addition of ten years to a life of threescore years and ten.

Thought Reading.

"Can I see you apart for a moment?"

"You mean alone, don't you?"

"Exactly. I want the loan of a fiver."

As She Learned.

Mrs. Minchley—My little daughter has learned to play the piano in no time. Mrs. Bowkes—Yes, I've heard her playing that way.

Do not take upon yourself a load of hatred. It is a heavier load than you think.—Mme. de Sevigne.

No Longer a "Corn Belt."

The "corn belt" used to be a strip of country running generally from Pennsylvania to Kansas, and including Ohio, Indiana, Illinois, Missouri and the southern half of Iowa.

But the fashion in belts is changing, as all fashions are liable to do. The corn belt is spreading itself out. It goes further east and further west, and most emphatically it is moving to the north and south. Michigan, Wisconsin, Minnesota and even the Dakotas and Montana are now in the corn belt. The southern states are knocking at the door. Georgia, Alabama and the Carolinas are showing that a hundred bushels to the acre is nothing to them.

The corn belt in the future will extend from Canada to the Gulf of Mexico, and it will reach to the Rocky mountains, if not beyond. It is no longer a belt, but a section, comprising almost the entire arable portion of the United States, and may even include the deserts and the mountains to a limited extent.—Farm Life.

Age of Granite.

It used to be thought that granite was the oldest of all rocks and that it formed the globe's first crust. Now, however, geologists believe that granite may be of any age or epoch. The granites found in Germany and the Vosges mountains of France date from one period of the world's history, those found in the British Isles from an entirely different period and those found in the United States from still other periods. Enormous pressure, combined with heat and water, must have been necessary to produce granite. Some scientists declare that the granites in the highlands of Scotland must have been formed when 60,000 feet of overlying rocks were piled above them and that those of Cornwall required 40,000 feet of rock pressure. In other localities it is estimated that the pressures under which granite consolidated must have been equal to that of an overlying mass of rock nine miles in thickness.—New York American.

Germs of Disease should be promptly expelled from the blood. This is a time when the system is especially susceptible to them. Get rid of all impurities in the blood by taking Hood's Sarsaparilla, and thus fortify your whole body and prevent illness.

STIFF, ACHING JOINTS AND SHOOTING PAINS

Rheumatic Suffers Find Great Relief After Taking the Well Known Dr. Whitehalls's Rheumatic Remedy

"Stop using liniments, oils, salves, plasters and other so-called 'Cures' for rheumatism," is the advice of Dr. Whitehall, Indiana's well-known rheumatic specialist. "Go after your trouble the right way—the sure way; remove the cause and the symptoms — pains, aches, swelling and stiffness —will vanish. Then you can throw away your cane or crutches."

Dr. Whitehall, of South Bend, Ind., has given to rheumatic sufferers his great prescription for this national affliction and for 26 years Dr. Whitehall's Rheumatic Remedy has been the standard. Thousands of people claim this remedy eased their pains and aches, took soreness and swelling out of muscles, limbered stiff joints and made them free from their affliction.

Dr. Whitehall's Rheumatic Remedy is sold by all druggists at 50c a package, and every sufferer should lose no time to avail himself of this great opportunity to banish ache, pain and stiffness.

Kokomo.

Kokomo, in the language of the Indians who at one time inhabited that section of Indiana, signifies "a young grandmother."

On Her Side.

"I didn't know you had any idea of marrying her."

"I didn't. The idea was hers."

Capital Letters.

The systematic use of capital letters in writing and printing was not common until about the year 1430.

Who knows whether the gods will add tomorrow to the present hour?—Horace.

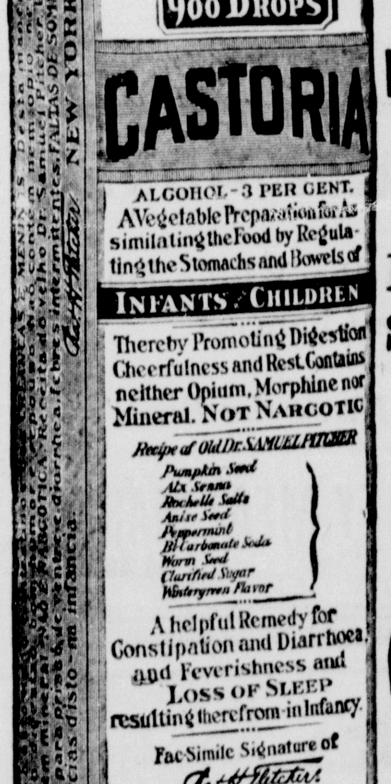

CASTORIA
Chas. H. Fletcher
CASTORIA
Net Contents 15 Fluid Drachms
900 DROPS
CASTORIA
ALCOHOL-3 PER CENT.
A Vegetable Preparation for Assimilating the Food by Regulating the Stomachs and Bowels of
INFANTS & CHILDREN
Thereby Promoting Digestion Cheerfulness and Rest. Contains neither Opium, Morphine nor Mineral. NOT NARCOTIC
Recipe of Old Dr. SAMUEL PITCHER
Pumpkin Seed
Alx Senna
Rochelle Salts
Anise Seed
Peppermint
Bi Carbonate Soda
Worm Seed
Clarified Sugar
Wintergreen Flavor
A helpful Remedy for Constipation and Diarrhoea, and Feverishness and LOSS OF SLEEP resulting therefrom-in Infancy.
Fac-Simile Signature of
Chas. H. Fletcher
THE CENTAUR COMPANY.
NEW YORK.
At 6 months old
35 DOSES - 35 CENTS
NEW YORK

Exact Copy of Wrapper.

CASTORIA

For Infants and Children.

Mothers Know That Genuine Castoria Always Bears the Signature of

Chas. H. Fletcher

In Use For Over Thirty Years

CASTORIA

THE CENTAUR COMPANY NEW YORK CITY.

You'll enjoy the really clean feeling that follows the regular use of

Senreco

The toothpaste that really cleans.

Senreco keeps the mouth and gums healthy—makes teeth glisten.

Personally used and prescribed by hundreds of dentists.

Large sized tubes 25c, any druggist or toilet counter. Sample 4c in stamps.

SENRECO

Masonic Temple Cincinnati, Ohio

MEN!

You would appreciate a saving on almost any article.

We can save you from $5.00 to $15 on made to measure guaranteed clothes.

If we do not give you a $25 or $30 value for

$16.00

Clothes will be replaced. The co-operation is where you save.

The Superior Woolen Mills
BRANCH 54. 10 EAST MAIN ST. SALEM, OHIO

The Heating Problem

Called to mind by the near approach of winter, can easily be solved with economy, comfort and convenience by the installation of a

"HIGH EFFICIENCY" GAS FURNACE FOR HOT AIR HEATING SYSTEMS, OR A
BRYANT BOILER FOR STEAM, HOT WATER OR VAPOR SYSTEMS

We have many satisfied consumers using these appliances.

For Your Garage

A "High Efficiency" Garage Heater, complying with the insurance authorities' specifications, will safely, conveniently and economically warm your garage, and insure you against freezing radiators, gumming of oil, etc., at a surprisingly low fuel cost.

Let us show you what these most modern and convenient appliances are doing.

The Natural Gas Company
Of West Virginia
94 GARFIELD AVENUE.

Country Butter, 40c Lb.

Poor Meat Spoils the Whole Meal.
Why Take Chances?

"We Always Have the Best"

HUGUENIN QUALITY MEAT MARKET
W. FLUCKIGER'S OLD STAND 90 BROADWAY

SHOES
That Look Right,
Feel Right and
are Right.

Carson Means Correct

Carson's Quality Shoe Store
21 BROADWAY SALEM, OHIO

We Have Found and Proved---

Most abundantly that nerve strain through defective eyes, undeveloped eyes, is the primary cause of at least 85 per cent of all human ills. Blurred vision, dry itchy eyes, pains across the temples, in the back of the head, indigestion, constipation, etc., are the symptoms of eye trouble which can be cured by properly fitted glasses.

C. N. FRANTZ
30½ MAIN STREET. OPTICIAN.

SALEM ELECTRIC SUPPLY CO.
Next to P. O.
Special low prices on wiring and fixtures.
Business Phones—Bell 206, O. S. 77. Res. Phone—Bell 946.

READ THE
WANT COLUMN

Five Minute Talks
By National Leaders

Mrs. George B. Orlady, president of the Pennsylvania Woman Suffrage association, is the wife of the president judge of the supreme court of that state and is extremely active in suffrage and social service work. She was asked by International News Service to discuss some important problem of the day and replied with the following:

By Mary L. T. Orlady
President Pennsylvania Woman Suffrage Association.

MRS GEORGE B ORLADY.

It must seem strange to the citizen of one country visiting another to observe the varied phases of life—political, domestic and civil. Indeed, if one is analytical the incongruities are not only strange, but frequently ludicrous.

Take our own country. Consider its national and political life.

Must it not seem strange to the visitor, who comes as a studious observer, to consider ours as a republic? If an alien's coming had occurred at one period, and he read our constitution and accepted that we believed all men equal, he would have been justified in wondering if we excused the physical and political servitude of many because of their color. Later, he must have lauded the revolution of things which resulted in making the black men politically equal with the white.

It must also seem strange to the studious observer visiting our so-called republic today to read the high-sounding phrases of our constitution, which speak of justice and equality for all, and then visit the west and find the women enjoying all the political privileges granted to men, and participating by reason thereof in the making of the laws that govern them in their daily lives, and then visit the east and find women equally intelligent and equally patriotic with no direct voice in the making of similar laws.

It must seem strange indeed to the studious observer that our president sits as chief executive of the nation as the result of an election in which in one section all the citizens have had a voice, but in another section only the males were held qualified to speak concerning their presidential and governmental preferences.

Even the president himself must wonder what sort of a republic it is over which he presides as chief executive.

Soon the visitor learns that in one section of the country men hold the women thereof as the constitution holds people of the land—as persons entitled to equality—equal rights and equal voice in their government. Knowing that the men of another section have not granted the same privileges and responsibility, the student must wonder if the women of the east and west are different, or whether the men of the two sections differ in their interpretation of the constitution and what "equality" means, or whether they hold their women more cheaply than the men of another section hold theirs.

The student learns quickly that there is a central governing body, called congress, the legislators being election from all sections of the country with the power to go far toward equalizing suffrage for the nation, and it must seem strange to him that there is any hesitancy about passing a national measure having for its object the equalizing of people politically.

In visiting one state—say Pennsylvania—the foreigner would be interested to learn that Pennsylvania also has a governing legislative body, with the power to submit to the electors, who have elected them as representatives, the question of equalizing politically the wives and daughters of the electors.

If he learns that these statesmen are not willing to submit or resubmit this question to be decided by the electors, this must seem strangest of all, and convince him that it is because they fear equality, such as mentioned by the constitution, would prevent them from doing things inimical to the welfare of the state at large, and, therefore, the citizens of that state.

Strange, too, it must seem to the immigrant coming to the "land of the free" to learn that his wife may be politically free only if he settles in one part of the country, and that if he settles in another part, she may not be politically free.

Strange — more than strange — it must seem to the visitor, that any woman (who, under any law that would be passed, could not be forced to participate in the government by ballot) should object to her sisters having the privilege of the ballot.

Certainly the entire situation is seeming strange and the only logical readjustment is the readjustment which makes all citizens of this republic equal in the voicing of their desires concerning the government which governs and which is supposed to be the result of the voice of all the people.

Grace: Pimples, blotches, rough shiny skin are from the blood and stomach. Take a simple and never failing remedy—one that makes clear healthy complexions, pure blood, good digestion. Try Hollister's Rocky Mountain Tea. We feel sure it will do the business. Tea or tablets, 35c. Bolger & French.

MOTHERS, DO THIS—

When the Children Cough, Rub Musterole on Throats and Chests

No telling how soon the symptoms may develop into croup, or worse. And then's when you're glad you have a jar of Musterole at hand to give prompt, sure relief. It does not blister.

As first aid and a certain remedy, Musterole is excellent. Thousands of mothers know it. You should keep a jar in the house, ready for instant use.

It is the remedy for adults, too. Relieves sore throat, bronchitis, tonsilitis, croup, stiff neck, asthma, neuralgia, headache, congestion, pleurisy, rheumatism, lumbago, pains and aches of back or joints, sprains, sore muscles, chilblains, frosted feet and colds of the chest (it often prevents pneumonia).

MUSTEROLE
WILL NOT BLISTER

SALEM BUSINESS COLLEGE
NEW CLASSES MONDAY.

HYOMEI
(PRONOUNCED HIGH-O-ME)
ENDS CATARRH, ASTHMA, Bronchitis, Croup, Coughs and Colds, or money back. Sold and guaranteed by Bolger & French and Floding' pharmacy.

STEEL NET LOWERED AT ENTRANCE INTO NEW YORK HARBOR

New York, Feb. 19.—A steel net designed to protect the port of New York from hostile submarines and other war craft in the event of war, was put in place at the entrance off the harbor Saturday.

For the present it will be kept in position only between sunset and sunrise and will bar all ships from leaving or entering the harbor during the night. In case for war, its construction provides for placing it as a permanent barrier, if naval requirement make it advisable.

From shore to shore the barrier stretches across the Narrows, a distance of about one mile. Anchors secure it to the bottom and buoys will keep the top of the net near or at the water's surface.

DAMASCUS

The Damascus Fancywork club met with Mrs. A. R. Cobbs Thursday afternoon with 10 members present and 12 guests. Fancywork and music pleased and a two-course lunch was served. Mrs. A. R. Cobbs was elected president of the club for the year.

Mrs. S. J. Santee and Mrs. I. O. Courtney, of Beloit, visited relatives at East Carmel Friday.

Mrs. John Gibb returned to Sewickley Saturday after spending the week with her mother, Mrs. J. R. Quinn.

Dr. A. R. Cobbs and L. W. Atkinson transacted business in Salem Thursday.

Mrs. T. D. Primm, Mrs. A. R. Cobbs, Mrs. L. W. Atkinson, Miss Jessie Powell, Mrs. John Gibb, Mrs. Lee Bennett transacted business in Salem Tuesday.

Mrs. S. P. Garwood was in Salem Thursday.

The evangelistic meetings are still in progress at the Friends church.

KEEP LOOKING YOUNG

It's Easy—If You Know Dr. Edwards' Olive Tablets

The secret of keeping young is to feel young—to do this you must watch your liver and bowels—there's no need of having a sallow complexion—dark rings under your eyes—pimples—a bilious look in your face—dull eyes with no sparkle. Your doctor will tell you ninety per cent of all sickness comes from inactive bowels and liver.

Dr. Edwards, a well-known physician in Ohio, perfected a vegetable compound mixed with olive oil to act on the liver and bowels, which he gave to his patients for years.

Dr. Edwards' Olive Tablets, the substitute for calomel, are gentle in their action, yet always effective. They bring about that exuberance of spirit, that natural buoyancy which should be enjoyed by everyone, by toning up the liver and clearing the system of impurities.

You will know Dr. Edwards' Olive Tablets by their olive color. 10c and 25c per box. All druggists.

Mining Less Perilous, 1916 Report Shows

Washington, Feb. 19.—Although 1916 was the biggest year in the history of coal mining in this country, fewer men were killed in mine accidents that in any of the previous nine years. This was revealed in the report of Van H. Manning, director of the bureau of mines.

The following facts stand out prominently in the report:

The tonnage of 1916 was the greatest ever taken from the earth.

An army exceeding 750,000 toilers was employed in the industry.

The number of men killed was 2,225, which is 44 less than in 1915, 229 less than in 1914 and 560 less than in 1913.

There were 65,000,000 more tons of coal mined and there were more men employed than in 1915.

The death rate for each 1,000 men employed, 3.03, is the lowest in the last 18 years, at which time about half as many men were employed.

There were 269,000 tons of coal mined for each life lost, which is the greatest tonnage per fatality in the history of the United States. The increase in tonnage for each life lost is nearly 35,000 tons over the year 1915.

"The mere reduction of 44 lives lost for the year 1916 does not disclose by any means the gratifying results obtained," said Mr. Manning. "If the same conditions had prevailed in 1916 as in 1915 in regard to the tonnage for each life lost, there would have been at least 275 more men killed. But back of all that, the year 1915 was, up to that time, the safest year in American coal mining.

"The safety first movement fostered by the bureau of mines, from an isolated, sporadic effort until it has become a great national asset, is responsible for the stopping and turning back of a record of deaths that had become a great American crime. It is venturesome to suggest what might have happened without the safety first movement, but I believe I am conservative in saying that at least 5,000 miners are today alive and happy with their families who otherwise would have been in their graves."

HEAD STUFFED FROM CATARRH OR A COLD

Says Cream Applied in Nostrils Opens Air Passages Right Up.

Instant relief—no waiting. Your clogged nostrils open right up; the air passages of your head clear and you can breathe freely. No more hawking, snuffling, blowing, headache, dryness. No struggle for breath at night; your cold or catarrh disappears.

Get a small bottle of Ely's Cream Balm from your druggist now. Apply a little of this fragrant, antiseptic, healing cream in your nostrils. It penetrates through every air passage of the head, soothes the inflamed or swollen mucous membrane and relief comes instantly.

It's just fine. Don't stay stuffed-up with a cold or nasty catarrh.

A Real Want.

Clerk—This is the best burglar alarm made. The burglar no sooner enters the house than it alarms the residents. Customer—Haven't you got one that will alarm the burglar?—Exchange.

Hardly Ever.

"Mamma, is 'man' a noun?"
"Yes, my dear."
"A proper noun?"
"Hardly ever, dear."—Houston Post.

HOW'S THIS?

We offer One Hundred Dollars Reward for any case of Catarrh that cannot be cured by Hall's Catarrh Cure.

After you have taken Hall's Catarrh Cure for a short time you will see a great improvement in your general health. Start taking Hall's Catarrh Cure at once and get rid of catarrh. Send for testimonials, free.

Hall's Catarrh Cure has been taken by catarrh sufferers for the past thirty-five years, and has become known as the most reliable remedy for catarrh. Hall's Catarrh Cure acts thru the blood on the mucous surfaces, expelling the poison from the blood and healing the diseased portions.

F. J. CHENEY & CO., Toledo, Ohio.
Sold by all Druggists, 75c.

SALEM NEWS, 12c A WEEK.

NAMING A TOWN.

The Professor's Story of How "Rolla" Got Its Title.

"You have given quaint and beautiful names to some of the cities of your state," remarked a visitor in Missouri. "I have often wondered where you obtained them. There is Sedalia, for instance. And there is Rolla. Every student of history knows of Rollo, but whence came this more beautiful word? Has Rolla any connection at all with Rollo?"

"Not even the remotest," was the response of a professor in one of the state educational institutions, for to him the question was addressed.

"How, then, did the name originate? Can you tell?"

"Yes," answered the professor, with a smile. "The origin of the word in its present form is a part of the folklore of the place. The community was made up at first very largely of immigrants from North Carolina, who were not much given to the study of spelling, but who cherished a pride in their native state and determined to give the name of its proud old capital to their new city in the west. The capital of the Old North State was named for Sir Walter Raleigh of 'the spacious days of great Elizabeth.' The Missouri immigrants, not recalling the correct orthography of the name, spelled it phonetically, as it seemed to them, for they supposed that a final 'a' was equivalent to a final 'y.' They spelled it R-o-l (rawl) l-a (ly). And that was the origin of the word that seems to give you so much pleasure."—Youth's Companion.

CURIOUS DEATH CUSTOM.

Drying and Cremating a Corpse In Central America.

In "Central American and West Indian Archaeology" T. A. Joyce describes the ceremony of corpse drying, which was followed a year later by cremation. He uses Andagoya's account of the details observed at the decease of the Cacique Pocorosa:

The body of the dead chief was decked with golden ornaments and wrapped in his richest cotton cloths. The heir and principal men then assembled and suspended the corpse by cords in the house, placing beneath several pans of lighted charcoal. While it was drying it was watched continually by ten of the chief men, who sat round it night and day wearing black mantles which covered head and body. No one else was allowed to enter the hut, and from time to time one of the watchers would strike a series of slow strokes on a drum, this action being followed by a chant in monotone in which the principal actions of the deceased were enumerated. When the body was dry it was removed to the house of the new chief, where it remained suspended for a year.

On the anniversary a great feast was held, at the conclusion of which the deceased, with his arms and models of his canoes, was burned in the court yard. It was stated that the smoke went to the place where his soul was, but the exact whereabouts of the soul itself was not specified.

An Eskimo's Dwelling.

We do not look for any great amount of inventive genius among the Eskimos, but for years they have employed a rather complete respirator, used in the preparation and taking of a vapor bath, as a means of protection from the dense smoke. This Eskimo respirator is a little basket woven of twisted strands of fine grass. It is placed with its shallow side against the mouth, and a wooden peg, which arises from the center of the basket, is held between the teeth. For this purpose water is evaporated over a big fire in a very low hut, which is tightly closed to keep in the heat. In this stifling atmosphere the employment of a respirator is absolutely necessary.—London Globe.

Neise Won't Deceive You.

The big boss was consulting Neise, the janitor, relative to the qualifications of an applicant for a place as assistant janitor.

"Do you know this boy's reputation for truth and veracity?" he asked.

"Yas, suh; yas, suh; I guess I do," responded Neise.

"Well, what is it?"

"Well, suh, he always tells de trufe, I reckon—dat is, I neveh is ketched him in no lie. But 'bout dis here v'ras'ty bizness I'm gwinter be fair wid you. Some say he will an' some say he won't."—Macon Telegraph.

A Prospect.

"I don't like the self reliant, self supporting type of women. I prefer the clinging vine type."

"You won't, sonny, when you find how persistently that type can cling to all of your weekly salary and what you can raise on your credit."—Baltimore American.

Three Not of a Kind.

Sir Henry Maine's famous political diagnosis is worth quoting. The king of England reigns, but does not govern. The president of the United States governs, but does not reign. The president of France neither reigns nor governs.—Boston Herald.

Bookish Talk.

"Judge, my life is an open book."

"Some pages look suspicious to me. Anyhow, I'll have you bound over."—Philadelphia Bulletin.

Growth of Children.

A four-year-old child is generally twice as tall as it was at the time of birth.

Genius unexerted is no more genius than a bushel of acorns is a forest of oaks.

Will pay for the chance to heal Catarrh

After an experience of 25 years, during which time 50 million Americans have used Kondon's Catarrhal Jelly, the manufacturers of this remedy feel so sure that it will relieve catarrh—that they offer to pay for a chance to prove its benefit to any catarrhal sufferer. They announce that any resident of this community can go to almost any drug store and get a complimentary trial can at the expense of the manufacturers. If the druggist has no gratuitous packages, the person may buy a 25 cent tube with the unqualified understanding that if that first tube does not do that person more than a dollar's worth of good, he or she can get their quarter back from either the druggist, or the Kondon Company at Minneapolis. Over 35,000 druggists know Kondon's Catarrhal Jelly is effective, harmless, clean and pleasant to apply—and they know the Kondon people will gladly live up to this offer—"quarter back if not worth a dollar." Address—

KONDON'S CATARRHAL JELLY
MINNEAPOLIS, MINN.

See Our New Line Of

Vollrath White Enamel Ware

C. S. Carr
Hardware
104 E. Main St. Both Phones

Miller's Antiseptic Oil, Known as

SNAKE OIL

Will Positively Relieve Pain in Three Minutes.

Try it right now for rheumatism, neuralgia, lumbago, sore, stiff and swollen joints, pains in the head, back and limbs, corns, bunions, etc. After one application pain disappears as if by magic.

A never-failing remedy used internally and externally for coughs, colds, croup, sore throat, diphtheria and tonsilitis.

This oil is conceded to be the most penetrating remedy known. Its prompt and immediate effect in relieving pain is due to the fact that it penetrates to the affected parts at once. As an illustration, pour ten drops on the thickest piece of sole leather, and it will penetrate this substance through and through in three minutes.

Accept no substitute. This great oil is golden red color only. Every bottle guaranteed; 25c and 50c a bottle, or money refunded. At leading druggists. F. T. Bennett, Druggist.

Use the TRAVELERS RAILWAYGUIDE
PRICE 25 CENTS
401 S. DEARBORN ST., CHICAGO

PENNSYLVANIA LINES TIME TABLE

Time given here is City Time, one hour ahead of R. R. Time.
Effective May 28, 1916

WESTBOUND		
No. 107	Cleveland and Chicago	[illegible]
No. 609	Crestline local	[illegible]
No. 9	Chicago	10 15 a m
No. 1319	Cleveland Flyer	10 40 a m
No. 19	Chicago	10 57 a m
No. 117	Toledo, Det., Cols.	[illegible]
No. 111	Chicago	[illegible]
No. 639	Mansfield local	[illegible]
No. 813	Alliance local	[illegible]
No. 313	Cleveland flyer	[illegible]
No. 115	Chicago and Columbus	[illegible]
No. 1405	Toledo and Detroit	[illegible]
EASTBOUND		
No. 142	Pittsburg and east	[illegible]
No. 648	Allegheny local	[illegible]
No. 312	Pittsburg flyer	[illegible]
No. 638	Pittsburg local	[illegible]
No. 1006	Pittsburg local	[illegible]
No. 1304	Pittsburg flyer	[illegible]
No. 40	Pittsburg and east	[illegible]
No. 1446	Pittsburg and east	[illegible]
No. 152	Pittsburg local	[illegible]
No. 8	Pittsburg and east	[illegible]

W. G. COLLINS, Ticket Agent.

THE YOUNGSTOWN & OHIO RIVER RAILROAD COMPANY

Electric Passenger Service to Leetonia, Youngstown, Lisbon, East Liverpool, Wellsville and Steubenville, Ohio, and Rochester and Beaver Falls, Pa. Cars leave Salem every hour from 7 to 11 p. m., and 12:52 a. m. The 10 p. m. and the 12:52 a. m. cars to Leetonia only. Seven a. m. cars not operated Sundays. Baggage checked. The time given here is any time.

TICKET OFFICE No. 84 BROADWAY
J. D. DEWEES, General Mgr.
R. F. Miller, Gen. Passenger Agt.

Royal Theatre

TONIGHT — First 7:00 O'clock. Price 10 & 15c

World's Greatest Screen Actor

Harry B. Walthall

With Mary Charleson, in

THE TRUANT SOUL

A super-drama; a hidden menace, with the unparallelled Walthall in his greatest part, by Victor Roussian. Produced by Essanay. Screen time two hours. Walthall's Master Picture, in fact the greatest feature ever played in this house.

In order to accommodate the crowd will start at 7 o'clock tonight. Price, Children 10c, Adults 15c.

TOMORROW—Matinee and night, "Rip Van Winkle" and Comedy.

Opportunity Knocks!

Your opportunity has arrived whereas you may get exactly the "Big City" quality and style at just the price you wish to pay. Made to your measure or ready made—$15.00 to $65.00.

A trial is convincing.

The Federal Clothing Manufacturing Co.

East Main St. SALEM, OHIO.

WE ARE AGENTS FOR

HARCOURT & Co.
INCORPORATED
LOUISVILLE, KY.

THE LEADING STATIONERS AND MANUFACTURING ENGRAVERS

ONE OF THE BETTER CLASS OF TRADE THAT DON'T HAVE TO FEEL YOUR CARD OR INVITATION TO KNOW WHETHER ITS ENGRAVED

ORDERS FOR

ENGRAVED CARDS, INVITATIONS, PERSONAL AND BUSINESS STATIONERY, ETC. May be left with us with the assurance that the work when completed will mark the user as "Correct" and meet every requirement of the most discriminating taste

Salem Publishing Co

TAKE "CASCARETS" IF HEADACHY, BILIOUS AND CONSTIPATED

Best for Liver and Bowels, Bad Breath, Bad Colds, Sour Stomach.

Get a 10-cent box.

Sick headache, biliousness, coated tongue, head and nose clogged up with a cold—always trace this to torpid liver; delayed, fermenting food in the bowels or sour, gassy stomach.

Poisonous matter clogged in the intestines, instead of being cast out of the system is re-absorbed into the blood. When this poison reaches the delicate brain tissue it causes congestion and that dull, throbbing, sickening headache.

Cascarets immeliatly cleanse the stomach, remove the sour, undigested food and foul gases, take the excess bile from the liver and carry out all the constipated waste fatter and poisons in the bowels.

A Cascaret tonight will surely straighten you out by morning. They work while you sleep—a 10-cent box from your druggist means your head clear, stomach sweet and your liver and bowels regular for months.

TO SECURE A LOAN.

There are always persons who have money to loan, and they are glad to get in touch with reliable parties who can give suitable security. To reach such, place a small classified advertisement in The Salem News, have replies addressed to some letter or box in care of the paper, and you have accomplished your desire in a quiet, convenient way. The cost is insignificant, 25 cents for not more than 25 words, in three issues of the paper.

SALEM NEWS, 12c A WEEK.

J. M. POPA

110 DEPOT ST.

CLOTHING
Made to Measure
Shoes Hats and General Merchandise

COURTEOUS TREATMENT.
GOOD GOODS. LOW PRICES.
DROP IN AND ALLOW US TO SERVE YOU.

Religious Activities

CHRISTIAN.

On Sunday morning the pastor gave the first of a series of addresses on "The World's Missionary Situation." The second address of the series will be given next Sunday morning.

The Wednesday evening topic will be "Lot—Disregard for the Moral and Spiritual Welfare of Our Children." Outline: —1. Obligations of Parenthood. (2) The Best Heritage. (3) Moral Heredity. (4) Environment of Childhood. (5) Selling a Child's Soul. (6) Fashion versus Religion.

The Loyal Women will entertain the Loyal Sons at the church this evening.

The ladies of the church will hold an all-day meeting on Tuesday.

The men's visiting teams are asked to report experiences at the Wednesday evening meeting.

The report for the week is as follows:

Families visited by men's committees, 25; number of baptisms, 3; bible school attendance, 444; Umstead class attendance, 61; Loyal Women's class attendance, 50; Loyal Sons class attendance, 30; primary department attendance, 89; Bible school offering, $9.15.

CHURCH OF OUR SAVIOUR.

An offering taken at the Church of Our Saviour Sunday morning for the minister's pension fund amounted to $70. The aim was to raise $200 for this fund, and the members will have until March 1 to contribute to it.

Two services will be held at the church Wednesday, at 10:30 and 7.30 this being Ash Wednesday and the opening of the lenten season. Communion will be held at the morning service. A service will also be held Friday afternoon at 4:30.

The pastor, Rev. L. C. Difford, has announced the following program of services for lent:

Wednesday, February 21, holy communion at 10:30 a. m., evening service at 7:30.

Sunday services at 11 a. m., when the rector will preach a series of sermons on the Lord's prayer.

Wednesday evenings at 7:30 services will be held during lent with full choir, and the pastor will deliver a series of sermons on "Lenten Duties," as follows:

February 21, "Lenten Observance;" February 28, "Fasting;" March 7, "Prayer;" March 14, "Repentance;" March 21, "Baptism;" March 28, "Confirmation;" April 4, "The Lord's Supper."

Friday afternoons at 4:30 the litany will be said and a course of readings given on "Christian Discipleship."

February 23, "The Disciples' Call;" March 2, "Their Master;" March 9, "Their Hindrances;" March 16, "Their Help;;" March 23, "Their Gain;" March 30, "Their Privilege."

The services for Good Friday and Easter day will be announced later.

A cordial invitation is extended to the public to any or all of these services.

METHODIST.

Prof. W. H. Matthews gave a talk on his visit to Lincoln's home at the Sunday school hour at the Methodist church Sunday morning. A talk was also given by a representative of the American Sunday School society.

Thursday evening at 7 o'clock the choir will meet at the church for a rehearsal with the new director, Prof. Haesener.

Next Sunday will be observed as Father's day, and special numbers in keeping with the day will be given at the morning services.

PRESBYTERIAN.

Some 20 people were received on profession of faith and about five by letter at the Presbyterian church Sunday.

Tuesday evening the Christian Endeavor society will hold a business meeting at the parish house.

Wednesday evening a preparatory service will be held in anticipation of special communion service next Sunday.

COVINGTON'S
CASTOR-JELL
THE NEW IDEA CASTOR OIL

FOR ADULTS CHILDREN AND INFANTS

TWO SIZES
10 Cents
25 Cents

GUARANTEED

PLEASANT TO TAKE AND EFFECTIVE

All Dealers

THE CASTOR PRODUCTS CO.
CLEVELAND, O., U. S. A.

In the Heart of Pittsburgh

THE ROSENBAUM CO.
LIBERTY SIXTH AND PENN
"S&H" Green Trading Stamps in Addition to Best Values

Pittsburgh's Best Store for Furs

$40,000 Worth of Furs--at Prices That Mean Savings of ¼ to ½--Now!

WE BELIEVE that ours is one of the largest—if not the largest—stocks of high-class—dependable—furs in Pittsburgh. The time has come when we must dispose of these stocks—we cannot wait until the fur-wearing season is over—but reduce prices now—at a time when furs appeal to you. Buying furs at the prices we name is a good investment.

Here are a few examples of your savings:

Hudson Seal Muffs	were $ 28.00	now at 13.75
Black Fox Muffs	were $ 29.50	now at 14.75
Fine Skunk Scarfs	were $ 29.50	now at 19.00
Fine Skunk Muffs	were $ 35.00	now at 19.00
Fine Skunk Muffs	were $ 45.00	now at 29.00
Scotch Mole Muffs	were $ 55.00	now at 32.50
Taupe Fox Muffs	were $ 65.00	now at 38.50
Black Fox Sets	were $ 89.75	now at 47.50
Cross Fox Sets	were $100.00	now at 67.50
Rose Fox Sets	were $125.00	now at 77.50
Slate Fox Sets	were $150.00	now at 87.50
Gray Fox Sets	were $125.00	now at 89.75

A Special Feature

A deposit of 25% will hold furs until wanted—furs purchased now STORED FREE OF CHARGE during the Summer months in our cold dry air vaults.

6 Persian Lamb Coats were from $195 to $275.00, 48 inches long, special, at 122.50.

5 Hudson Seal Coats, Belted Model, were $175.00, Special, at 97.50.

1 Hudson Seal Coat—40-inch Model, soft Matched pelts, were $250.00, special, at 150.00.

2 Hudson Seal Coats—40-inch Model skunk collar and cuffs—were $210.00 special, at 167.50.

1 Bordered Hudson Seal Coat—full ripple skunk collar, cuffs and border, was $275.00, at 187.50.

1 Bordered Hudson Seal Coat—double rim border, of skunk, full flare model was $300.00, at 225.00.

5 Extra Size $400.00 Hudson Seal Coats—42 to 46—at 250.00.

PERSONAL MENTION

Charles Forster spent Sunday in Ashtabula.

Carroll McNicol spent Saturday in Youngstown.

Glenn Harris was a Youngstown visitor Saturday.

Walter Cowan, of Canton, was a local visitor Sunday.

Roscoe Gallagher spent Sunday evening in Alliance.

Bernard Stiver was an East Liverpool visitor Sunday.

Hugh Baker, of Youngstnwo, was a local visitor Sunday.

Phillip Cronin spent Saturday in Youngstown on business.

Victor Reed, of East Liverpool, was a local visitor Saturday.

James Boyd, who is ill from pneumonia, is improving slowly.

Hollis Groshans, of East Palestine, was a Salem visitor Sunday.

Howard Thompson spent Sunday with East Liverpool friends.

Dave McIntosh, of East Liverpool, has concluded a brief visit here.

Frank Knutti,, of Canton, was a guest of Salem friends Sunday.

James Brennen, of East Liverpool, spent Saturday with local friends.

Orrie Galbreath, of Oil City, Pa., spent Sunday with local relatives.

Edwin Fitzpatrick, of Washingtonville, was a Salem visitor Saturday.

John Cosgrove, of Sharon, Pa., spent the week-end with friends in Salem.

Harry Cochran, of East Liverpool, has concluded a visit with local friends.

Elizabeth Gottschalk is spending several days with East Palestine friends.

Miss Mary Barthlow, of Alliance, spent Sunday with friends south of the city.

Miss Mary Lee Boyle, of Cleveland, was a guest over Sunday of her parents here.

Harrison Kyle returned home Saturday after a visit with friends in East Palestine.

Steward Williams has returned to his home after a visit at the Moore home on Washington street.

Russell Gwinner has concluded a visit at home and with local friends and returned to Youngstown Sunday.

Miss Susan Hilliard, of Warren, returned home Monday morning after visiting over Sunday with friends here.

Ethel Ozenghar, who has been confined to her home on Ellsworth avenue for several days, is again able to work.

Misses Mae Wilkins and Helen Knepper spent Sunday at the home of Mr. and Mrs. Ross Justice, in Youngstown.

HATCHING OF BEES.

Their Method of Escape From the Wax Cells of the Hive.

It is interesting to watch young bees in the act of hatching out from the cells of the hive. The wax capping which confines them is thin, but it is quite strong enough to give the tender young bee a good deal of trouble in nibbling it through.

At first one can only see a part of the insect's head through a small hole it has made. It gradually nibbles away the wax till the hole is big enough for the entire head to get through, but ere this stage is reached the young bee has been assisted in its efforts by several of the older bees, who, though no doubt engaged in some other work, pause on their way and very considerately nibble away a little of the capping with their stronger jaws.

Once the head of the young bee is out of the cell it has much more power, and, after pulling and twisting perseveringly, the thorax is gradually worked free of its prison. Then the abdomen slips easily after it, and the birth of the bee is accomplished.

When they are free of the cells the young bees stand for some time palpitating and apparently getting their breath again after their efforts, while some of the nurse bees gently stroke them and give them food.—London Tit-Bits.

NATURE AS A SURGEON.

Some Species of Trees Amputate Their Limbs Regularly.

Nature in many instances is her own physician, treating her ills without consultation and rendering unto herself most excellent treatment. Healing always takes place without infection, and no great strain is put upon the tree itself. Her surgery is bloodless and, so far as we know, painless, writes David Brock in the Scientific American.

Take, for instance, some of the poplar and willow trees. When the immediate environment is not adapted to the best growth of a twig or branch of these trees nature sets up a special cell formation, a corklike growth which gradually cuts off the nutrition from the part about to be eliminated. These abscess cells, as they are termed, form close up to the parent limb or trunk and encircle the part to be removed with such uniformity that little more plant tissue is involved than is really necessary.

When in the early spring a tree receives a great amount of nutrition numerous branches are sent out which later in the summer become shaded and of no value to the tree. It is then that the process of elimination takes place. These trees, as a rule, do not lose their branches until late summer.

Jumping Cocoons.

Many visitors to the southwestern states and Mexico have amused themselves by watching the queer motions of "jumping beans," the seed vessels of a plant, each of which contain the pupa of an insect whose spasmodic movements cause the bean to hop and roll about.

More remarkable are the "jumping cocoons" found in South Africa. The cocoon is formed by the mother insect and is very hard. The pupa when ready to emerge must cut its way out. The front of its head has a sharp chisel-like edge, and by driving this against the inside of the shell it gradually makes a hole. The violent motions of the pupa within cause the cocoon to leap so that one has been seen to spring out of a small glass tumbler.

Wonderful Hand Weaving In Mexico.

The hand woven blankets made by the Indian girls of Mexico, to whom a dime a day is a good wage, although they begin work at sunrise and labor until sunset, are the admiration and despair of all who appreciate fine handiwork or value perfect color combinations. A small blanket bought in Mexico City five years ago, although it has been used as a wall tapestry ever since, seems as bright in every one of its rainbow colors as on the day it was bought. The weaving is so perfect that it has no right or wrong side.—National Geographic Magazine.

Not So Exacting.

"Are you in favor of an eight hour working day?"

"I don't go quite so strong as that," replied Farmer Corntossel. "If my boy Josh was to work three hours a day two days in succession I'd think he was doin' purty good."—Washington Star.

Cross Purposes.

She—You don't seem to understand that when I criticise I do it solely for your good. He—and you don't seem to understand that when I am required to listen it is impossible for me to think of anything that is good.—Richmond Times-Dispatch.

Man's Way and Woman's.

When a wife dies a husband says. "I would be a better husband if I had it to do over again." But when a husband dies his wife says, "Well, I did my duty by him."—Topeka Capital.

Called Down.

"I would like to see the man or place that could get my nerve."

"Did you ever try a dentist's chair?"—Baltimore American.

Symptoms of It.

"Is there any insanity in Billy's family?"

"They all speak highly of Billy!"—Puck.

By speaking of our misfortunes we oft relieve them.—Corneille.

Human Organs Made Into Pictures

X-RAY OUTDONE

(By L. W. Bower, M. D.)

A recent issue of the British Medical Journal explains a remarkable discovery of Dr. James Scherer, and describes a new process of photography by which an abscess of the liver or the kidneys can be photographed from living patients. This will be invaluable because so many people suffer from kidney disease, and if it can be recognized in time they, no doubt, can be saved and life prolonged. Such photographs as can be obtained by this new process will show whether there is a blockade in the intestines or not, whether the kidneys are normal and able to do the great burden put upon them.

Unfortunately, what the liver can't take care of passes on to the kidneys, and the intimate relation between the two often causes a disease of the kidneys. One of the poisons retained within the system is uric acid in excess.

Death would occur if the kidneys did not work day and night in separating poisons and uric acid from the blood.

The danger signals are backache, depressions, aches and pains, heaviness, drowsiness, irritability, headaches, chilliness, rheumatic twinges, swollen joints or gout.

This can be avoided by stimulating the kidneys to increased action, and because of its tonic effect on this organ I would advise any one to purchase Anuric (which is to be had nowadays at almost any drug store), and take it three times a day, together with a pint of hot water, an hour before meals. By getting rid of the uric acid you can prevent and cure rheumatism, gout, and the pains and aches due to this uric acid stored within the system.

I have found in practice that Anuric (double strength) is more potent than lithia and in most cases it will dissolve the uric acid as hot water does sugar.

SMALL BEGINNINGS SHOW BIG RESULTS

Many great enterprises begin in a small way. Many a successful advertiser has begun by using classified advertisements in a modest way. These brought good returns, which enabled the business to be developed, and eventually larger advertisements were profitably used. Intelligent use of the little ads in The Salem News either by advertiser or reader will prove profitable.

FOR GOODNESS SAKE

cure your quick consumption in 30 days with Brazilian Balm which kills the germs and heals the lungs. Thousands cured. One-half dozen $1 bottles $5, at druggists or sent. Money refunded if this fails. Write Dr. Jackson, Arcade, N. Y., for new plan. Half so-called tuberculosis is quick consumption. Cures pneumonia, contagious diseases and typhoid in 3 to 5 days. No failure in 35 years. Save your friends!

Read the Want Column. You will find it interesting.

Carver's

MIDDLE STALL
Market House

PORK, VEAL, BEEF, ETC.

BONED RIB ROAST....... 22c
Saturday only.

GOOD LEAN BOIL...... 12-15c

We strive to please. We keep prices down.

Carver's

BRAZILIAN BALM is Magic for COUGHS, GRIP, CROUP, Asthma, Catarrh, Quick Consumption, Bronchitis, KILLS the Germs. 10c,25c,50c,$1

HUMPHREYS'
Witch Hazel Oil
(COMPOUND)

For Piles or Hemorrhoids, External or Internal, Blind or Bleeding, Itching or Burning. One application brings relief. Two sizes, 25c. and $1.00, at all druggists or mailed.

Send Free Sample of Oil to

....

....

....

Humphreys' Homeo. Medicine Company,
156 William Street, New York.

SICK ANIMALS

A BIG BOOK on diseases of Horses, Cattle, Sheep, Dogs and Poultry, mailed free. Humphreys' Veterinary Medicines, 156 William Street, New York.

MEN!

You would appreciate a saving on almost any article.

We can save you from $5.00 to $15 on made to measure guaranteed clothes.

If we do not give you a $25 or $30 value for

$16.00

Clothes will be replaced. The co-operation is where you save.

The Superior Woolen Mills

BRANCH 54. 10 EAST MAIN ST. SALEM, OHIO

The Heating Problem

Called to mind by the near approach of winter, can easily be solved with economy, comfort and convenience by the installation of a

"HIGH EFFICIENCY" GAS FURNACE FOR HOT AIR HEATING SYSTEMS, OR A BRYANT BOILER FOR STEAM, HOT WATER OR VAPOR SYSTEMS

We have many satisfied consumers using these appliances.

For Your Garage

A "High Efficiency" Garage Heater, complying with the insurance authorities' specifications, will safely, conveniently and economically warm your garage, and insure you against freezing radiators, gumming of oil, etc., at a surprisingly low fuel cost.

Let us show you what these most modern and convenient appliances are doing.

The Natural Gas Company
Of West Virginia
84 GARFIELD AVENUE.

Country Butter, 40c Lb.

Poor Meat Spoils the Whole Meal.
Why Take Chances?

"We Always Have the Best"

HUGUENIN QUALITY MEAT MARKET

W. FLUCKIGER'S OLD STAND 90 BROADWAY

SHOES

That Look Right,
Feel Right and
are Right.

Carson Means Correct

Carson's Quality Shoe Store

21 BROADWAY SALEM, OHIO

We Have Found and Proved---

Most abundantly that nerve strain through defective eyes, undeveloped eyes, is the primary cause of at least 85 per cent of all human ills. Blurred vision, dry itchy eyes, pains across the temples, in the back of the head, indigestion, constipation, etc., are the symptoms of eye trouble which can be cured by properly fitted glasses.

C. N. FRANTZ

30½ MAIN STREET. OPTICIAN.

SALEM ELECTRIC SUPPLY CO.

Next to P. O.

Special low prices on wiring and fixtures.

Business Phones—Bell 205, O. S. 77. Res. Phone—Bell 845.

READ THE
WANT COLUMN

Five Minute Talks
By National Leaders

Mrs. George B. Orlady, president of the Pennsylvania Woman Suffrage association, is the wife of the president judge of the supreme court of that state and is extremely active in suffrage and social service work. She was asked by International News Service to discuss some important problem of the day and replied with the following:

MRS GEORGE B. ORLADY.

By Mary L. T. Orlady
President Pennsylvania Woman Suffrage Association.

It must seem strange to the citizen of one country visiting another to observe the varied phases of life—political, domestic and civil. Indeed, if one is analytical the incongruities are not only strange, but frequently ludicrous.

Take our own country. Consider its national and political life.

Must it not seem strange to the visitor, who comes as a studious observer, to consider ours as a republic? If an alien's coming had occurred at one period, and he read our constitution and accepted that we believed all men equal, he would have been justified in wondering if we excused the physical and political servitude of many because of their color. Later, he must have lauded the revolution of things which resulted in making the black men politically equal with the white.

It must also seem strange to the studious observer visiting our so-called republic today to read the high-sounding phrases of our constitution, which speak of justice and equality for all, and then visit the west and find the women enjoying all the political privileges granted to men, and participating by reason thereof in the making of the laws that govern them in their daily lives, and then visit the east and find women equally intelligent and equally patriotic with no direct voice in the making of similar laws.

It must seem strange indeed to the studious observer that our president sits as chief executive of the nation as the result of an election in which in one section all the citizens have had a voice, but in another section only the males were held qualified to speak concerning their presidential and governmental preferences.

Even the president himself must wonder what sort of a republic it is over which he presides as chief executive.

Soon the visitor learns that in one section of the country men hold the women thereof as the constitution holds people of the land—as persons entitled to equality—equal rights and equal voice in their government. Knowing that the men of another section have not granted the same privileges and responsibility, the student must wonder if the women of the east and west are different, or whether the men of the two sections differ in their interpretation of the constitution and what "equality" means, or whether they hold their women more cheaply than the men of another section hold theirs.

The student learns quickly that there is a central governing body, called congress, the legislators being election from all sections of the country with the power to go far toward equalizing suffrage for the nation, and it must seem strange to him that there is any hesitancy about passing a national measure having for its object the equalizing of people politically.

In visiting one state—say Pennsylvania—the foreigner would be interested to learn that Pennsylvania also has a governing legislative body, with the power to submit to the electors, who have elected them as representatives, the question of equalizing politically the wives and daughters of the electors.

If he learns that these statesmen are not willing to submit or resubmit this question to be decided by the electors, this must seem strangest of all, and convince him that it is because they fear equality, such as mentioned by the constitution, would prevent them from doing things inimical to the welfare of the state at large, and, therefore, the citizens of that state.

Strange, too, it must seem to the immigrant coming to the "land of the free" to learn that his wife may be politically free only if he settles in one part of the country, and that if he settles in another part, she may not be politically free.

Strange — more than strange — it must seem to the visitor, that any woman (who, under any law that would be passed, could not be forced to participate in the government by ballot) should object to her sisters having the privilege of the ballot.

Certainly the entire situation is seeming strange and the only logical readjustment is the readjustment which makes all citizens of this republic equal in the voicing of their desires concerning the government which governs and which is supposed to be the result of the voice of all the people.

MOTHERS, DO THIS—

When the Children Cough, Rub Musterole on Throats and Chests

No telling how soon the symptoms may develop into croup, or worse. And then's when you're glad you have a jar of Musterole at hand to give prompt, sure relief. It does not blister.

As first aid and a certain remedy, Musterole is excellent. Thousands of mothers know it. You should keep a jar in the house, ready for instant use.

It is the remedy for adults, too. Relieves sore throat, bronchitis, tonsilitis, croup, stiff neck, asthma, neuralgia, headache, congestion, pleurisy, rheumatism, lumbago, pains and aches of back or joints, sprains, sore muscles, chilblains, frosted feet and colds of the chest (it often prevents pneumonia).

MUSTEROLE
WILL NOT BLISTER

SALEM BUSINESS COLLEGE

NEW CLASSES MONDAY.

HYOMEI

(PRONOUNCED HIGH-O-ME)

ENDS CATARRH, ASTHMA, Bronchitis, Croup, Coughs and Colds, or money back. Sold and guaranteed by Bolger & French and Floding' pharmacy.

Grace: Pimples, blotches, rough shiny skin are from the blood and stomach. Take a simple and never failing remedy—one that makes clear healthy complexions, pure blood, good digestion. Try Hollister's Rocky Mountain Tea. We feel sure it will do the business. Tea or tablets, 35c. Bolger & French.

STEEL NET LOWERED AT ENTRANCE INTO NEW YORK HARBOR

New York, Feb. 19.—A steel net designed to protect the port of New York from hostile submarines and other war craft in the event of war, was put in place at the entrance off the harbor Saturday.

For the present it will be kept in position only between sunset and sunrise and will bar all ships from leaving or entering the harbor during the night. In case for war, its construction provides for placing it as a permanent barrier, if naval requirement make it advisable.

From shore to shore the barrier stretches across the Narrows, a distance of about one mile. Anchors secure it to the bottom and buoys will keep the top of the net near or at the water's surface.

DAMASCUS

The Damascus Fancywork club met with Mrs. A. R. Cobbs Thursday afternoon with 10 members present and 12 guests. Fancywork and music pleased and a two-course lunch was served. Mrs. A. R. Cobbs was elected president of the club for the year.

Mrs. S. J. Santee and Mrs. I. O. Courtney, of Beloit, visited relatives at East Carmel Friday.

Mrs. John Gibb returned to Sewickley Saturday after spending the week with her mother, Mrs. J. R. Quinn.

Dr. A. R. Cobbs and L. W. Atkinson transacted business in Salem Thursday.

Mrs. T. D. Primm, Mrs. A. R. Cobbs, Mrs. L. W. Atkinson, Miss Jessie Powell, Mrs. John Gibb, Mrs. Lee Bennett transacted business in Salem Tuesday.

Mrs. S. P. Garwood was in Salem Thursday.

The evangelistic meetings are still in progress at the Friends church.

KEEP LOOKING YOUNG

It's Easy—If You Know Dr. Edwards' Olive Tablets

The secret of keeping young is to feel young—to do this you must watch your liver and bowels—there's no need of having a sallow complexion—dark rings under your eyes—pimples—a bilious look in your face—dull eyes with no sparkle. Your doctor will tell you ninety per cent of all sickness comes from inactive bowels and liver.

Dr. Edwards, a well-known physician in Ohio, perfected a vegetable compound mixed with olive oil to act on the liver and bowels, which he gave to his patients for years.

Dr. Edwards' Olive Tablets, the substitute for calomel, are gentle in their action, yet always effective. They bring about that exuberance of spirit, that natural buoyancy which should be enjoyed by everyone, by toning up the liver and clearing the system of impurities.

You will know Dr. Edwards' Olive Tablets by their olive color. 10c and 25c per box. All druggists.

Mining Less Perilous, 1916 Report Shows

Washington, Feb. 19.—Although 1916 was the biggest year in the history of coal mining in this country, fewer men were killed in mine accidents that in any of the previous nine years. This was revealed in the report of Van H. Manning, director of the bureau of mines.

The following facts stand out prominently in the report:

The tonnage of 1916 was the greatest ever taken from the earth.

An army exceeding 750,000 toilers was employed in the industry.

The number of men killed was 2,225, which is 44 less than in 1915, 229 less than in 1914 and 560 less than in 1913.

There were 65,000,000 more tons of coal mined and there were more men employed than in 1915.

The death rate for each 1,000 men employed, 3.03, is the lowest in the last 18 years, at which time about half as many men were employed.

There were 269,000 tons of coal mined for each life lost, which is the greatest tonnage per fatality in the history of the United States. The increase in tonnage for each life lost is nearly 35,000 tons over the year 1915.

"The mere reduction of 44 lives lost for the year 1916 does not disclose by any means the gratifying results obtained," said Mr. Manning. "If the same conditions had prevailed in 1916 as in 1915 in regard to the tonnage for each life lost, there would have been at least 275 more men killed. But back of all that, the year 1915 was, up to that time, the safest year in American coal mining.

"The safety first movement fostered by the bureau of mines, from an isolated, sporadic effort until it has become a great national asset, is responsible for the stopping and turning back of a record of deaths that had become a great American crime. It is venturesome to suggest what might have happened without the safety first movement, but I believe I am conservative in saying that at least 5,000 miners are today alive and happy with their families who otherwise would have been in their graves."

HEAD STUFFED FROM CATARRH OR A COLD

Says Cream Applied in Nostrils Opens Air Passages Right Up.

Instant relief—no waiting. Your clogged nostrils open right up; the air passages of your head clear and you can breathe freely. No more hawking, snuffling, blowing, headache, dryness No struggle for breath at night; your cold or catarrh disappears.

Get a small bottle of Ely's Cream Balm from your druggist now. Apply a little of this fragrant, antiseptic, healing cream in your nostrils. It penetrates through every air passage of the head, soothes the inflamed or swollen mucous membrane and relief comes instantly.

It's just fine. Don't stay stuffed up with a cold or nasty catarrh.

A Real Want.

Clerk—This is the best burglar alarm made. The burglar no sooner enters the house than it alarms the residents.

Customer—Haven't you got one that will alarm the burglar?—Exchange.

Hardly Ever.

"Mamma, is 'man' a noun?"

"Yes, my dear."

"A proper noun?"

"Hardly ever, dear."—Houston Post

HOW'S THIS?

We offer One Hundred Dollars Reward for any case of Catarrh that cannot be cured by Hall's Catarrh Cure.

After you have taken Hall's Catarrh Cure for a short time you will see a great improvement in your general health. Start taking Hall's Catarrh Cure at once and get rid of catarrh. Send for testimonials, free.

Hall's Catarrh Cure has been taken by catarrh sufferers for the past thirty-five years, and has become known as the most reliable remedy for catarrh. Hall's Catarrh Cure acts thru the blood on the mucous surfaces, expelling the poison from the blood and healing the diseased portions.

F. J. CHENEY & CO., Toledo, Ohio.
Sold by all Druggists, 75c.

SALEM NEWS, 12c A WEEK.

NAMING A TOWN.

The Professor's Story of How "Rolla" Got Its Title.

"You have given quaint and beautiful names to some of the cities of your state," remarked a visitor in Missouri. "I have often wondered where you obtained them. There is Sedalia, for instance. And there is Rolla. Every student of history knows of Rollo, but whence came this more beautiful word? Has Rolla any connection at all with Rollo?"

"Not even the remotest," was the response of a professor in one of the state educational institutions, for to him the question was addressed.

"How, then, did the name originate? Can you tell?"

"Yes," answered the professor, with a smile. "The origin of the word in its present form is a part of the folklore of the place. The community was made up at first very largely of immigrants from North Carolina, who were not much given to the study of spelling, but who cherished a pride in their native state and determined to give the name of its proud old capital to their new city in the west. The capital of the Old North State was named for Sir Walter Raleigh of 'the spacious days of great Elizabeth.' The Missouri immigrants, not recalling the correct orthography of the name, spelled it phonatically, as it seemed to them, for they supposed that a final 'a' was equivalent to a final 'y.' They spelled it R-o-l (rawl) l-a (ly). And that was the origin of the word that seems to give you so much pleasure."—Youth's Companion.

CURIOUS DEATH CUSTOM.

Drying and Cremating a Corpse In Central America.

In "Central American and West Indian Archaeology" T. A. Joyce describes the ceremony of corpse drying, which was followed a year later by cremation. He uses Andagoya's account of the details observed at the decease of the Cacique Pocorosa:

The body of the dead chief was decked with golden ornaments and wrapped in his richest cotton cloths. The heir and principal men then assembled and suspended the corpse by cords in the house, placing beneath several pans of lighted charcoal. While it was drying it was watched continually by ten of the chief men, who sat round it night and day wearing black mantles which covered head and body. No one else was allowed to enter the hut, and from time to time one of the watchers would strike a series of slow strokes on a drum, this action being followed by a chant in monotone in which the principal actions of the deceased were enumerated. When the body was dry it was removed to the house of the new chief, where it remained suspended for a year.

On the anniversary a great feast was held, at the conclusion of which the deceased, with his arms and models of his canoes, was burned in the courtyard. It was stated that the smoke went to the place where his soul was, but the exact whereabouts of the soul itself was not specified.

An Eskimo's Dwelling.

We do not look for any great amount of inventive genius among the Eskimos, but for years they have employed a rather complete respirator, used in the preparation and taking of a vapor bath, as a means of protection from the dense smoke. This Eskimo respirator is a little basket woven of twisted strands of fine grass. It is placed with its shallow side against the mouth, and a wooden peg, which arises from the center of the basket, is held between the teeth. For this purpose water is evaporated over a big fire in a very low hut, which is tightly closed to keep in the heat. In this stifling atmosphere the employment of a respirator is absolutely necessary.—London Globe.

Nelse Won't Deceive You.

The big boss was consulting Nelse, the janitor, relative to the qualifications of an applicant for a place as assistant janitor.

"Do you know this boy's reputation for truth and veracity?" he asked.

"Yas, suh; yas, suh; I guess I do," responded Nelse.

"Well, what is it?"

"Well, suh, he always tells de trufe, I reckon—dat is, I neveh is ketched him in no lie. But 'bout dis here v'ras'ty bizness I'm gwinter be fair wid you. Some say he will an' some say he won't."—Macon Telegraph.

A Prospect.

"I don't like the self reliant, self supporting type of women. I prefer the clinging vine type."

"You won't, sonny, when you find how persistently that type can cling to all of your weekly salary and what you can raise on your credit."—Baltimore American.

Three Not of a Kind.

Sir Henry Maine's famous political diagnosis is worth quoting. The king of England reigns, but does not govern. The president of the United States governs, but does not reign. The president of France neither reigns nor governs.—Boston Herald.

Bookish Talk.

"Judge, my life is an open book."

"Some pages look suspicious to me. Anyhow, I'll have you bound over."—Philadelphia Bulletin.

Growth of Children.

A four-year-old child is generally twice as tall as it was at the time of birth.

Genius unexerted is no more genius than a bushel of acorns is a forest of oaks.

Will pay for the chance to heal Catarrh

After an experience of 25 years, during which time 50 million Americans have used Kondon's Catarrhal Jelly, the manufacturers of this remedy feel so sure that it will relieve catarrh—that they offer to pay for a chance to prove its benefit to any catarrhal sufferer. They announce that any resident of this community can go to almost any drug store and get a complimentary trial can at the expense of the manufacturers. If the druggist has no gratuitous packages, the person may buy a 25 cent tube with the unqualified understanding that if that first tube does not do that person more than a dollar's worth of good, he or she can get their quarter back from either the druggist, or the Kondon Company at Minneapolis. Over 35,000 druggists know Kondon's Catarrhal Jelly is effective, harmless, clean and pleasant to apply—and they know the Kondon people will gladly live up to this offer—"quarter back if not worth a dollar." Address—

KONDON'S
CATARRHAL JELLY
MINNEAPOLIS, MINN.

See Our New
Line Of

Vollrath White Enamel Ware

C. S. Carr
Hardware
104 E. Main St. Both Phones

Miller's Antiseptic Oil, Known as

SNAKE OIL

Will Positively Relieve Pain in Three Minutes.

Try it right now for rheumatism, neuralgia, lumbago, sore, stiff and swollen joints, pains in the head, back and limbs, corns, bunions, etc. After one application pain disappears as if by magic.

A never-failing remedy used internally and externally for coughs, colds, croup, sore throat, diphtheria and tonsilitis.

This oil is conceded to be the most penetrating remedy known. Its prompt and immediate effect in relieving pain is due to the fact that it penetrates to the affected parts at once. As an illustration, pour ten drops on the thickest piece of sole leather, and it will penetrate this substance through and through in three minutes.

Accept no substitute. This great oil is golden red color only. Every bottle guaranteed; 25c and 50c a bottle, or money refunded. At leading druggists. F. T. Bennett, Druggist.

Use the **TRAVELERS RAILWAYGUIDE**
PRICE 25 CENTS
431 S. DEARBORN ST., CHICAGO

PENNSYLVANIA LINES TIME TABLE

Time given here is City Time one hour ahead of R. R. Time.
Effective May 28, 1916

	WESTBOUND	
No. 107	Cleveland and Chicago	6 53 a m
No. 609	Crestline local	9 13 a m
No. 9	Chicago	10 15 a m
No. 1319	Cleveland Flyer	10 40 a m
No. 19	Chicago	10 57 a m
No. 117	Toledo, Det., Cols	2 19 p m
No. 111	Chicago	3 38 p m
No. 629	Mansfield local	4 17 p m
No. 313	Alliance local	7 13 p m
No. 813	Cleveland flyer	7 30 p m
No. 115	Chicago and Columbus	10 07 p m
No. 1405	Toledo and Detroit	12 10 a m
	EASTBOUND	
No. 142	Pittsburg and east	7 18 a m
No. 648	Allegheny local	7 42 a m
No. 312	Pittsburg flyer	10 41 a m
No. 628	Pittsburg local	10 59 a m
No. 1006	Pittsburg local	3 21 p m
No. 1304	Pittsburg flyer	6 48 p m
No. 40	Pittsburg and east	7 56 p m
No. 1440	Pittsburg and east	8 13 p m
No. 152	Pittsburg local	9 23 p m
No. 8	Pittsburg and east	4 25 a m

W. O. COLLINS, Ticket Agent.

THE YOUNGSTOWN & OHIO RIVER RAILROAD COMPANY

Electric Passenger Service to Leetonia, Youngstown, Lisbon, East Liverpool, Wellsville and Steubenville Ohio, and Rochester and Beaver Falls, Pa. Cars leave Salem every hour from 7 to 11 p. m., and 12:53 p. m. The 10 p. m. and the 12:52 p. m. cars to Leetonia only. Seven a. m. cars not operated Sundays. Baggage checked. The time given here is city time.

TICKET OFFICE No. 84 BROADWAY
J. D. DEWEES, General Mgr.
R. F. Miller, Gen. Passenger Agt.

Royal Theatre

TONIGHT → First 7:00 O'clock. Price 10 & 15c

World's Greatest Screen Actor

Harry B. Walthall

With Mary Charleson, in

THE TRUANT SOUL

A super-drama; a hidden menace, with the unparalleled Walthall in his greatest part, by Victor Roussian. Produced by Essanay. Screen time two hours. Walthall's Master Picture, in fact the greatest feature ever played in this house.

In order to accommodate the crowd will start at 7 o'clock tonight. Price, Children 10c, Adults 15c.

TOMORROW—Matinee and night, "Rip Van Winkle" and Comedy.

Opportunity Knocks!

Your opportunity has arrived whereas you may get exactly the "Big City" quality and style at just the price you wish to pay. Made to your measure or ready made—$15.00 to $65.00.

A trial is convincing.

The Federal Clothing Manufacturing Co.

East Main St. SALEM, OHIO.

WE ARE AGENTS FOR

HARCOURT & Co.
INCORPORATED
LOUISVILLE, KY.
THE LEADING STATIONERS AND MANUFACTURING ENGRAVERS

THE BETTER CLASS OF TRADE THAT DONT HAVE TO FEEL YOUR CARD OR INVITATION TO KNOW WHETHER ITS ENGRAVED

ORDERS FOR

ENGRAVED CARDS, INVITATIONS, PERSONAL AND BUSINESS STATIONERY, Etc. May be left with us with the assurance that the work when completed will mark the user as "Correct" and meet every requirement of the most discriminating taste

Salem Publishing Co

TAKE "CASCARETS" IF HEADACHY, BILIOUS AND CONSTIPATED

Best for Liver and Bowels, Bad Breath, Bad Colds, Sour Stomach.

Get a 10-cent box.

Sick headache, biliousness, coated tongue, head and nose clogged up with a cold—always trace this to torpid liver; delayed, fermenting food in the bowels or sour, gassy stomach.

Poisonous matter clogged in the intestines, instead of being cast out of the system is re-absorbed into the blood. When this poison reaches the delicate brain tissue it causes congestion and that dull, throbbing, sickening headache.

Cascarets immeliatly cleanse the stomach, remove the sour, undigested food and foul gases, take the excess bile from the liver and carry out all the constipated waste fatter and poisons in the bowels.

A Cascaret tonight will surely straighten you out by morning. They work while you sleep—a 10-cent box from your druggist means your head clear, stomach sweet and your liver and bowels regular for months.

TO SECURE A LOAN.

There are always persons who have money to loan, and they are glad to get in touch with reliable parties who can give suitable security. To reach such, place a small classified advertisement in The Salem News, have replies addressed to some letter or box in care of the paper, and you have accomplished your desire in a quiet, convenient way. The cost is insignificant, 25 cents for not more than 25 words, in three issues of the paper.

SALEM NEWS, 12c A WEEK.

J.M.POPA

110 DEPOT ST.

CLOTHING
Made to Measure
Shoes Hats and General Merchandise

COURTEOUS TREATMENT.
GOOD GOODS. LOW PRICES.
DROP IN AND ALLOW US TO SERVE YOU.

Religious Activities

CHRISTIAN.

On Sunday morning the pastor gave the first of a series of addresses on "The World's Missionary Situation." The second address of the series will be given next Sunday morning.

The Wednesday evening topic will be "Lot—Disregard for the Moral and Spiritual Welfare of Our Children." Outline: —1. Obligations of Parenthood. (2) The Best Heritage. (3) Moral Heredity. (4) Environment of Childhood. (5) Selling a Child's Soul. (6) Fashion versus Religion.

The Loyal Women will entertain the Loyal Sons at the church this evening.

The ladies of the church will hold an all-day meeting on Tuesday.

The men's visiting teams are asked to report experiences at the Wednesday evening meeting.

The report for the week is as follows:

Families visited by men's committees, 25; number of baptisms, 3; bible school attendance, 444; Umstead class attendance, 61; Loyal Women's class attendance, 50; Loyal Sons class attendance, 30; primary department attendance, 89; Bible school offering, $9.15.

CHURCH OF OUR SAVIOUR.

An offering taken at the Church of Our Saviour Sunday morning for the minister's pension fund amounted to $70. The aim was to raise $200 for this fund, and the members will have until March 1 to contribute to it.

Two services will be held at the church Wednesday, at 10:30 and 7.30 this being Ash Wednesday and the opening of the lenten season. Communion will be held at the morning service. A service will also be held Friday afternoon at 4:30.

The pastor, Rev. L. C. Difford, has announced the following program of services for lent:

Wednesday, February 21, holy communion at 10:30 a. m., evening service at 7:30.

Sunday services at 11 a. m., when the rector will preach a series of sermons on the Lord's prayer.

Wednesday evenings at 7:30 services will be held during lent with full choir, and the pastor will deliver a series of sermons on "Lenten Duties," as follows:

February 21, "Lenten Observance;" February 28, "Fasting;" March 7, "Prayer;" March 14, "Repentance;" March 21, "Baptism;" March 28, "Confirmation;" April 4, "The Lord's Supper."

Friday afternoons at 4:30 the litany will be said and a course of readings given on "Christian Discipleship."

February 23, "The Disciples' Call;" March 2, "Their Master;" March 9, "Their Hindrances;" March 16, "Their Help;;" March 23, "Their Gain;" March 30, "Their Privilege."

The services for Good Friday and Easter day will be announced later.

A cordial invitation is extended to the public to any or all of these services.

METHODIST.

Prof. W. H. Matthews gave a talk on his visit to Lincoln's home at the Sunday school hour at the Methodist church Sunday morning. A talk was also given by a representative of the American Sunday School society.

Thursday evening at 7 o'clock the choir will meet at the church for a rehearsal with the new director, Prof. Haesener.

Next Sunday will be observed as Father's day, and special numbers in keeping with the day will be given at the morning services.

PRESBYTERIAN.

Some 20 people were received on profession of faith and about five by letter at the Presbyterian church Sunday.

Tuesday evening the Christian Endeavor society will hold a business meeting at the parish house.

Wednesday evening a preparatory service will be held in anticipation of special communion service next Sunday.

COVINGTON'S
CASTOR-JELL
THE NEW IDEA CASTOR OIL

FOR ADULTS CHILDREN AND INFANTS

TWO SIZES
10 Cents
25 Cents

GUARANTEED

PLEASANT TO TAKE AND EFFECTIVE

All Dealers

THE CASTOR PRODUCTS CO.
CLEVELAND, O., U. S. A.

PERSONAL MENTION

Charles Forster spent Sunday in Ashtabula.

Carroll McNicol spent Saturday in Youngstown.

Glenn Harris was a Youngstown visitor Saturday.

Walter Cowan, of Canton, was a local visitor Sunday.

Roscoe Gallagher spent Sunday evening in Alliance.

Bernard Stiver was an East Liverpool visitor Sunday.

Hugh Baker, of Youngstnwo, was a local visitor Sunday.

Phillip Cronin spent Saturday in Youngstown on business.

Victor Reed, of East Liverpool, was a local visitor Saturday.

James Boyd, who is ill from pneumonia, is improving slowly.

Hollis Groshans, of East Palestine, was a Salem visitor Sunday.

Howard Thompson spent Sunday with East Liverpool friends.

Dave McIntosh, of East Liverpool, has concluded a brief visit here.

Frank Knutti,, of Canton, was a guest of Salem friends Sunday.

James Brennen, of East Liverpool, spent Saturday with local friends.

Orrie Galbreath, of Oil City, Pa., spent Sunday with local relatives.

Edwin Fitzpatrick, of Washingtonville, was a Salem visitor Saturday.

John Cosgrove, of Sharon, Pa., spent the week-end with friends in Salem.

Harry Cochran, of East Liverpool, has concluded a visit with local friends.

Elizabeth Gottschalk is spending several days with East Palestine friends.

Miss Mary Barthlow, of Alliance, spent Sunday with friends south of the city.

Miss Mary Lee Boyle, of Cleveland, was a guest over Sunday of her parents here.

Harrison Kyle returned home Saturday after a visit with friends in East Palestine.

Steward Williams has returned to his home after a visit at the Moore home on Washington street.

Russell Gwinner has concluded a visit at home and with local friends and returned to Youngstown Sunday.

Miss Susan Hilliard, of Warren, returned home Monday morning after visiting over Sunday with friends here.

Ethel Ozenghar, who has been confined to her home on Ellsworth avenue for several days, is again able to work.

Misses Mae Wilkins and Helen Knepper spent Sunday at the home of Mr. and Mrs. Ross Justice, in Youngstown.

HATCHING OF BEES.

Their Method of Escape From the Wax Cells of the Hive.

It is interesting to watch young bees in the act of hatching out from the cells of the hive. The wax capping which confines them is thin, but it is quite strong enough to give the tender young bee a good deal of trouble in nibbling it through.

At first one can only see a part of the insect's head through a small hole it has made. It gradually nibbles away the wax till the hole is big enough for the entire head to get through, but ere this stage is reached the young bee has been assisted in its efforts by several of the older bees, who, though no doubt engaged in some other work, pause on their way and very considerately nibble away a little of the capping with their stronger jaws.

Once the head of the young bee is out of the cell it has much more power, and, after pulling and twisting perseveringly, the thorax is gradually worked free of its prison. Then the abdomen slips easily after it, and the birth of the bee is accomplished.

When they are free of the cells the young bees stand for some time palpitating and apparently getting their breath again after their efforts, while some of the nurse bees gently stroke them and give them food.—London Tit-Bits.

NATURE AS A SURGEON.

Some Species of Trees Amputate Their Limbs Regularly.

Nature in many instances is her own physician, treating her ills without consultation and rendering unto herself most excellent treatment. Healing always takes place without infection, and no great strain is put upon the tree itself. Her surgery is bloodless and, so far as we know, painless, writes David Brock in the Scientific American.

Take, for instance, some of the poplar and willow trees. When the immediate environment is not adapted to the best growth of a twig or branch of these trees nature sets up a special cell formation, a corklike growth which gradually cuts off the nutrition from the part about to be eliminated. These abscess cells, as they are termed, form close up to the parent limb or trunk and encircle the part to be removed with such uniformity that little more plant tissue is involved than is really necessary.

When in the early spring a tree receives a great amount of nutrition numerous branches are sent out which later in the summer become shaded and of no value to the tree. It is then that the process of elimination takes place. These trees, as a rule, do not lose their branches until late summer.

Jumping Cocoons.

Many visitors to the southwestern states and Mexico have amused themselves by watching the queer motions of "jumping beans," the seed vessels of a plant, each of which contain the pupa of an insect whose spasmodic movements cause the bean to hop and roll about.

More remarkable are the "jumping cocoons" found in South Africa. The cocoon is formed by the mother insect and is very hard. The pupa when ready to emerge must cut its way out. The front of its head has a sharp chisel-like edge, and by driving this against the inside of the shell it gradually makes a hole. The violent motions of the pupa within cause the cocoon to leap so that one has been seen to spring out of a small glass tumbler.

Wonderful Hand Weaving In Mexico.

The hand woven blankets made by the Indian girls of Mexico, to whom a dime a day is a good wage, although they begin work at sunrise and labor until sunset, are the admiration and despair of all who appreciate fine handiwork or value perfect color combinations. A small blanket bought in Mexico City five years ago, although it has been used as a wall tapestry ever since, seems as bright in every one of its rainbow colors as on the day it was bought. The weaving is so perfect that it has no right or wrong side.—National Geographic Magazine.

Not So Exacting.

"Are you in favor of an eight hour working day?"

"I don't go quite so strong as that," replied Farmer Corntossel. "If my boy Josh was to work three hours a day two days in succession I'd think he was doin' purty good."—Washington Star.

Cross Purposes.

She—You don't seem to understand that when I criticise I do it solely for your good. He—and you don't seem to understand that when I am required to listen it is impossible for me to think of anything that is good.—Richmond Times-Dispatch.

Man's Way and Woman's.

When a wife dies a husband says, "I would be a better husband if I had it to do over again." But when a husband dies his wife says, "Well, I did my duty by him."—Topeka Capital.

Called Down.

"I would like to see the man or place that could get my nerve."

"Did you ever try a dentist's chair?"—Baltimore American.

Symptoms of It.

"Is there any insanity in Billy's family?"

"They all speak highly of Billy!"—Puck.

By speaking of our misfortunes we oft relieve them.—Corneille.

Human Organs Made Into Pictures

X-RAY OUTDONE

(By L. W. Bower, M. D.)

A recent issue of the British Medical Journal explains a remarkable discovery of Dr. James Scherer, and describes a new process of photography by which an abscess of the liver or the kidneys can be photographed from living patients. This will be invaluable because so many people suffer from kidney disease, and if it can be recognized in time they, no doubt, can be saved and life prolonged. Such photographs as can be obtained by this new process will show whether there is a blockade in the intestines or not, whether the kidneys are normal and able to do the great burden put upon them.

Unfortunately, what the liver can't take care of passes on to the kidneys, and the intimate relation between the two often causes a disease of the kidneys. One of the poisons retained within the system is uric acid in excess.

Death would occur if the kidneys did not work day and night in separating poisons and uric acid from the blood.

The danger signals are backache, depressions, aches and pains, heaviness, drowsiness, irritability, headaches, chilliness, rheumatic twinges, swollen joints or gout.

This can be avoided by stimulating the kidneys to increased action, and because of its tonic effect on this organ I would advise any one to purchase Anuric (which is to be had nowadays at almost any drug store), and take it three times a day, together with a pint of hot water, an hour before meals. By getting rid of the uric acid you can prevent and cure rheumatism, gout, and the pains and aches due to this uric acid stored within the system.

I have found in practice that Anuric (double strength) is more potent than lithia and in most cases it will dissolve the uric acid as hot water does sugar.

SMALL BEGINNINGS SHOW BIG RESULTS

Many great enterprises begin in a small way. Many a successful advertiser has begun by using classified advertisements in a modest way.. These brought good returns, which enabled the business to be developed, and eventually larger advertisements were profitably used. Intelligent use of the little ads in The Salem News either by advertiser or reader will prove profitable.

FOR GOODNESS SAKE

cure your quick consumption in 30 days with Brazilian Balm which kills the germs and heals the lungs. Thousands cured. One-half dozen $1 bottles $5, at druggists or sent. Money refunded if this fails. Write Dr. Jackson, Arcade, N. Y., for new plan. Half so-called tuberculosis is quick consumption. Cures pneumonia, contagious diseases and typhoid in 3 to 5 days. No failure in 35 years. Save your friends!

Read the Want Column. You will find it interesting.

Carver's

MIDDLE STALL
Market House

PORK, VEAL, BEEF, ETC.

BONED RIB ROAST........22c
Saturday only.

GOOD LEAN BOIL......12-15c

We strive to please. We keep prices down.

Carver's

BRAZILIAN BALM is Magic for COUGHS, GRIP, CROUP, Asthma, Catarrh, Quick Consumption, Bronchitis, KILLS the Germs. 10c,25c,50c,$1

HUMPHREYS'
Witch Hazel Oil
(COMPOUND)

For Piles or Hemorrhoids, External or Internal, Blind or Bleeding, Itching or Burning. One application brings relief. Two sizes, 25c. and $1.00, at all druggists or mailed.

Send Free Sample of Oil to

....

....

....

Humphreys' Homeo. Medicine Company
156 William Street, New York.

SICK ANIMALS

A BIG BOOK on diseases of Horses, Cattle, Sheep, Dogs and Poultry, mailed free. Humphreys' Veterinary Medicines, 156 William Street, New York.

In the Heart of Pittsburgh

THE **ROSENBAUM** CO.
LIBERTY SIXTH AND PENN
"S&H" Green Trading Stamps in Addition to Best Values

Pittsburgh's Best Store for Furs

$40,000 Worth of Furs--at Prices That Mean Savings of ¼ to ½--Now!

WE BELIEVE that ours is one of the largest—if not the largest—stocks of high-class—dependable—furs in Pittsburgh. The time has come when we must dispose of these stocks—we cannot wait until the fur-wearing season is over—but reduce prices now—at a time when furs appeal to you. Buying furs at the prices we name is a good investment.

Here are a few examples of your savings:

Hudson Seal Muffs	—were $ 28.00	—now at 13.75
Black Fox Muffs	—were $ 29.50	—now at 14.75
Fine Skunk Scarfs	—were $ 29.50	—now at 19.00
Fine Skunk Muffs	—were $ 35.00	—now at 19.00
Fine Skunk Muffs	—were $ 45.00	—now at 29.00
Scotch Mole Muffs	—were $ 55.00	—now at 32.50
Taupe Fox Muffs	—were $ 65.00	—now at 38.50
Black Fox Sets	—were $ 89.75	—now at 47.50
Cross Fox Sets	—were $100.00	—now at 67.50
Rose Fox Sets	—were $125.00	—now at 77.50
Slate Fox Sets	—were $150.00	—now at 87.50
Gray Fox Sets	—were $125.00	—now at 89.75

A Special Feature

A deposit of 25% will hold furs until wanted—furs purchased now STORED FREE OF CHARGE during the Summer months in our cold dry air vaults.

6 Persian Lamb Coats were from $195 to $275.00, 48 inches long, special, at 122.50.

5 Hudson Seal Coats, Belted Model, were $175.00, Special, at 97.50.

1 Hudson Seal Coat—40-inch Model, soft Matched pelts, were $250.00, special, at 150.00.

2 Hudson Seal Coats—40-inch Model skunk collar and cuffs—were $210.00 special, at 167.50.

1 Bordered Hudson Seal Coat—full ripple skunk collar, cuffs and border, was $275.00, at 187.50.

1 Bordered Hudson Seal Coat—double rim border, of skunk, full flare model was $300.00, at 225.00.

5 Extra Size $400.00 Hudson Seal Coats—42 to 46—at 250.00.

Main Street and Garfield
Avenue - Salem, Ohio

McCULLOCH'S

Main Street and Garfield
Avenue - Salem, Ohio

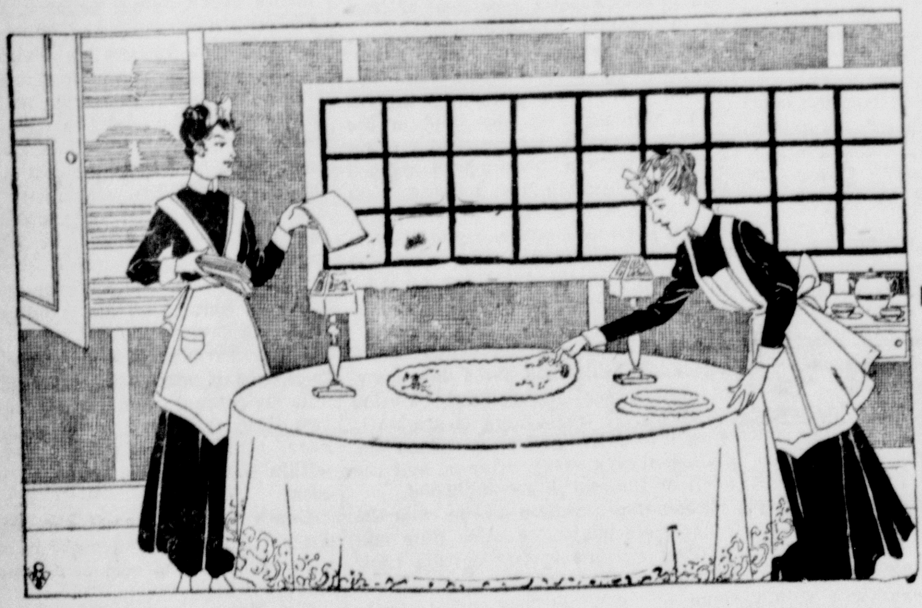

Annual Sale of Household Linens Begins Tomorrow

THIS is a fixed event on our calendar and women look forward to it with a great deal of anticipation, for they have come to know that it means a most opportune time to supply their needs in linens. As we grow we learn; so we feel that this sale will be better than any we have had in past years. We know your wants better and we have prepared larger quantities and more extensive assortments than ever before. More people will be here to serve you. Everything points to the most successful sale we have ever attempted. Every woman is a lover of fine linens, so we invite you to come just to see them, even if you have no intention of buying. But, if you will be in need of linens any time during the next year, you'll never regret it if you buy now—you will really be money ahead—for these linens will be sold at prices less than we could buy them for at wholesale today. They were purchased months ago in large quantities when prices were much lower. But it is needless to dwell upon market conditions. Suffice it to say: great quantities of linens are here at prices that will save you money.

Towelings!

Bleached Twilled Cotton Toweling, red border, 5c grade, a yard 4c

Honeycomb Weave Unbleached Crash, 8c grade, a yard 6½c

Unbleached Union Crash, good and absorbent, 10c grade, a yard 8c

A heavy even Bleached Crash with blue striped border, 10c grade 8½c

A Linen Weft Unbleached Crash, 18 inches wide, 12½c grade, yard 9c

A Bleached Crash with red borders, 12c grade, yard 9c

Silver Bleached Linen Finished Crash, 12½c value, a yard 10c

Glass Toweling, red and blue checks, yard.10c

EXTRA SPECIAL
All Linen Bainsley Crash with red and blue striped borders, also a heavy Bleached Russian Crash, 15c value, very special at a yard 12½c

Steven's All Linen Crash, bleached and unbleached, heavy absorbent quality, also an Irish Linen Weft Crash, 16c grades, yard..14c

Steven's and Bainsley All Linen Crashes, both bleached and unbleached, 17 and 20 inches wide, 20c grades, sale price yard 16c

All Linen Russian Crashes, Steven's Crashes, both bleached and unbleached, 16, 18 and 21 inches wide, good absorbent qualities, worth 20, 21 and 22c, sale price yard 18c

Extra heavy and fine Bleached All Linen Crash, both United States and British manufacture, 23c grades for yard............19c

Dur's and Steven's extra wide heavy All Linen Crashes, a heavy quality Irish Crash with red border and red checked Linen Glass Toweling, excellent 25c values, for yard.22c

Our very best heavy All Linen Crash, plain white and with red borders, 30c value, special for yard 23c

Huck Towels!

Hemmed Duck Weave Towels, 14x24 inch 5c grade, for 4c each or a dozen 45c

Hemmed red border honeycombed weave Cotton Towels, 15x34 inch, 7c value, for....5c

All white Hemmed Huck Towels, 17x31 inch size, regular 10c value, for 9c ea. or 6 for 50c

Hemmed Huck Towels, with red border, 17x35 inches, 12½c value, for each 10c

EXTRA SPECIAL AT 12½c
Six different kinds Hemmed and Hemstitched Huck Towels, all white and red borders, 15c to 18c values, for each....12½c

Fine Hemstitched Linen Weft Huck Towels, fancy Roman key border, a 39c value today, for each 25c

EXTRA SPECIAL AT 25c
All Linen Hemmed Huck Towels with red and blue borders, cannot be bought today to sell for less than 50c; while they last very special at 25c

All Linen Hemmed Huck Towels, fancy borders, 59c value today, for each.........39c

Fine All Linen Hemstitched Huck Towels, fancy figured borders; cannot be bought today to sell for less than 75c, while they last, each 59c

Table Damask!

58-inch Cotton Table Damask, 58 inches wide, 25c value, sale price yard 19c

Fine grade Mercerized Table Damask, 58 in. wide, a 39c value, for yard............28c

Fine grade Mercerized Table Damask, made in U. S. A., 64 inches wide, 48c grade, yd. 33c

Fine Union Bleached Table Damask, 60 in. wide, 45c grade, for yard............33c

Heavy Mercerized Table Damask, 64 inches wide, beautiful pattern, 50c grade, yard 43c

Scotch made Mercerized Table Damask, 70 in. wide, 65c grade, for yard 48c

Unbleached Linen Weft Table Damask, 66 inches wide, 75c grade, for yard......59c

All Linen Unbleached Table Damask, 60 inches wide, 85c grade, for yard.......69c

A British made Mercerized Table Damask, in beautiful deep border patterns, 70 inches wide, 85c grade, yard for 73c

Fine grade Union Linen Table Damask, Scotch make, Rose and Chrysanthemum patterns, 70 inches wide, $1.00 grade, for yard....88c

All Linen Bleached and Unbleached Table Damask, 70 inches wide, probably the last we will have at the price of a yard......$1.00

A heavy quality Bleached Union Linen Damask, handsome patterns, 70 inches wide, excellent $1.25 value, sale price yard.....95c

Good heavy all linen Silver Bleached Table Damask, 70 inches wide, three good patterns, worth $1.75 today, sale price yard.....$1.19

Good heavy Bleached all linen Table Damask, Irish make, handsome patterns, all 72 inches wide, $1.75 grade, for a yard........$1.38

Heavy all linen Bleached Table Damask, Scotch make, good patterns, $2.00 grade for yard $1.48

Napkins to match, $4.50 value, for dozen $3.88

Heavy all linen double Damask, satin finish, beautiful patterns, $2 and $2.25 grades, for yard $1.69

Extra heavy all linen Table Damask, 72 inches wide, $2.50 quality, for yard $1.98

Handsome all linen double Damask, 72 inches wide, regular $3.00 grades, for yard..$2.39

The best all linen double Damask, we carry, 72 inches wide, $3.50 grade, for a yard....$2.79

NOTE—Napkins to match several of these Damasks, all at special prices.

PATTERN TABLE CLOTHS

If you have never used Pattern Table Cloths be sure to look at them in this sale.

70x70 inch Irish made all linen Pattern Table Cloths, $3.00 value, each.....$2.39
70x90 inch size, $3.75 value, each......$2.98
70x108 inch size, $4.50 value, each $3.69
22 inch Napkins to match, $4.00 value, a dozen $3.39
70x70 inch Scotch Linen Pattern Cloths, $3.75 grade, for $2.98
71x90 inch size Cloths, $4.50 value....$3.79
71x108 inch size Cloths, $5.25 value.$4.59
22x22 inch Napkins, $4.50 value, doz. $3.69

EXTRA FINE PATTERN CLOTHS IRISH MAKE

2x2 yards Cloths, $7.00 grade.........$5.50
2x2½ yards Cloths, $8.75 grade........$6.88
2x3 yards Cloths, $10.50 grade........$8.25
2x3½ yards Cloths, $12.25 grade.......$9.63
2x4 yards Cloths, $14.00 grade.........$11.25
2¼x2¼ yards Cloths, $9.50 grade......$7.50
2½x2½ yards Cloths, $12.50 grade......$9.50
2½x4 yards Cloths, $20.00 grade......$14.50
Napkins, 24x24 in. size, $9.00 value, doz. $6.39

Bedspreads!

500 Here For Your Selection

Hemmed Crochet Bedspreads for double beds, $1.19 grade, sale price............98c

Hemmed Crochet Bedspreads for double bed, $1.29 grade, sale price $1.09

Hemmed Crochet Bedspreads for double beds, $1.50 grade, sale price $1.29

Hemmed Crochet Spread, larger size, $1.65 grade, sale price $1.39

Hemmed Crochet Spreads, heavy quality, $1.75 grade $1.49

Extra large Hemmed Crochet Bedspreads, $2.00 value $1.69

EXTRA SPECIAL AT $1.98
Fine Hemmed Satin Bedspreads, large double bed size, $2.50 values, at........$1.98

Plain Hemmed Satin Bedspreads, regular $3.00 values, for $2.39

Hemmed Satin Bedspreads, beautiful patterns, $3.50 values, for $2.89

EXTRA SPECIAL **$3.39**
$4.00, $4.50 and $5.00 Bedspreads
A special lot of large size Hemmed Satin Bedspreads, a manufacturer's lot of regular $4.00, $4.50 and $5.00 values, very special at $3.39

SCALLOPED BEDSPREADS WITH CUT CORNERS

Large double bed size Scalloped Crochet Bedspreads, $2.25 values $1.79

Large double bed size Scalloped Crochet Bedspreads, $2.50 value $1.98

Bates' Scalloped Crochet Bedspreads, $2.75 values, at $2.39

Fine Satin Scalloped Bedspreads, $3.50 values, for $2.89

Large size Satin Scalloped Bedspreads, $4.00 values $3.39

Scalloped Satin Bedspreads, $4.50 value..$3.89

Scalloped Satin Bedspreads, $5.00 value..$4.39

RIPPLETTE QUILTS

Plain Hemmed Rippelette Quilts, single bed size, $1.50 value $1.19

Double bed size, $2.00 value............$1.39

Scalloped Ripplette Quilts, single bed size, $2.00 values $1.69

Double bed size, $2.50 values $1.98

SINGLE BEDSPREADS

Crochet Bedspreads, single bed size, $1.50 value $1.29

Crochet Bedspreads, single bed size, $2.25 value $1.89

Satin Bedspreads, single bed size, $3.50 values $2.89

CRIB BEDSPREADS

Special values at.........98c, $1.49 and $1.89

LINEN TRAY CLOTHS

Hemstitched Damask Tray Cloths, 16x24 in. size, special each at 49c

Hemstitched Damask Tray Cloths, all new special values, at..............79c and 89c

LINEN SCARFS AND SQUARES 75c

Plain White Linen Hemstitched Dresser Scarfs, 18x54 inch and 30-inch Squares, special values at each 75c

LINEN SCARFS AT $1.00

Extra fine quality all linen Dresser Scarfs, 18x54-inch size, $1.50 value today.....$1.00

LUNCH SETS

Beautiful Hemstitched Damask Lunch Sets —45-inch Cloth and six Napkins—at $5.98 and $8.95

Turkish Towels!

Unbleached Hemmed Turkish Bath Towels, 16x32 inches, 8c grade, each............6c

18x36 inch Bleached Turkish Bath Towels, 12½c grade, for 10c

20x42 inch Unbleached and 20x38 Bleached Hemmed Turkish Bath Towels, 15c grade, at 12½c

Heavy Absorbent Double Thread Turkish Bath Towels, size 20x40, 20c grade....15c

22x43 inch Bleached Hemmed Turkish Bath Towels, 25c quality 19c

An extra good double thread Hemmed Turkish Bath Towels, good 29c values, at....22c

EXTRA SPECIAL AT 25c
Three styles of heavy weight Bleached Hemmed Turkish Bath Towels, 24x48 inch size; they are worth 35c today; buy what you need for each 25c

Bleached Hemmed Turkish Bath Towels, extra heavy double and twisted yarn, made from selected yarn, 50 and 60c values, for 39c

FANCY TURKISH TOWELS

A big display of Fancy Turkish Towels, both large and small sizes, as special prices.

BATH MATS 59c

Turkish Bath Mats, good heavy 75c quality, special at each 59c

Bath Mats at prices up to $2.50

WASH CLOTHS

Knitted Wash Cloths, 5c grades..........4c

Plain white and fancy colored Turkish Wash Cloths, regular price 7c, for each........5c

Plain white and fancy Turkish Wash Cloths, 8c values 7c

Plain white and fancy Turkish Wash Cloths, large size, special at 9c

Sponge Cloths, regular 6c value, at......5c

Sponge Cloths, regular 10c size, at........7c

Napkins!

20x20 in. all linen Napkins, $2.50 val., $2.19 doz
21x21 in. all linen Napkins, $2.75 val., $2.39 doz
22x22 in. all linen Napkins, $3.00 val., $2.69 doz
22x22 in. all linen Napkins, $3.50 val., $2.98 doz
22x22 in. all linen Napkins, $4.00 val., $3.39 doz
22x22 in. all linen Napkins, $4.50 val., $3.89 doz
22x22 in. all linen Napkins, $5.00 val., $4.19 doz

Napkins to match Pattern Cloths at special prices.

TABLE PADDING

54 in. Cotton Felt Table Padding, 50c grade 39c
54 in. Cotton Felt Table Padding, 65c grade 55c
54 in. Quilted Table Padding, $1 quality...85c

Lunch Cloths!

All linen Damask Lunch Cloths, 36x45 inch size, $1.50 value, for 98c

Hemstitched Damask Lunch Cloths, 36x36 inch, $2.00 values $1.69

Hemstitched Damask Lunch Cloths, 36x36 inch, $2.25 and $2.50 values $1.98

Hemstitched Damask Lunch Cloths, 45x45 inch, $3.89 and $4.00 values, for.....$3.39

54 INCH LUNCH CLOTHS

54 inch Hemstitched Oyster Linen Lunch Cloth, was $2.00, sale price..........$1.69

54 inch Hemstitched Plain Damask Lunch Cloth, satin border, was $3.75........$3.39

54 inch Hemstitched Plain Damask Lunch Cloth, was $4.50, for $3.98

Fine 54 inch Damask Lunch Cloths, were $5.00 and $5.50, for $4.69